

DEPARTMENT OF HOMELAND SECURITY  
Federal Emergency Management Agency  
**ELEVATION CERTIFICATE**

**IMPORTANT: FOLLOW THE INSTRUCTIONS ON PAGES 9-16**

OMB Control Number: 1660-0008  
Expiration: 11/30/2018

Copy all pages of this Elevation Certificate and all attachments for (1) community official, (2) insurance agent/company, and (3) building owner.					
<b>SECTION A - PROPERTY INFORMATION</b>				<b>FORM INSURANCE COMPANY USE</b>	
A1. Building Owner's Name Jack & Denise Monello				Policy Number:	
A2. Building Street Address (including Apt., Unit, Suite, and/or Bldg. No.) or P.O. Route and Box No. 25 Creek View Road				Company NAIC Number:	
City Barneгат		State NJ		Zip Code 08005	
A3. Property Description (Lot and Block Numbers, Tax Parcel Number, Legal Description, etc.) Lot 14.01 Block 206					
A4. Building Use (e.g., Residential, Non-Residential, Addition, Accessory, etc.) Residential					
A5. Latitude/Longitude: Lat. 39°44'58.39" Long. 74°12'00.53" Horizontal Datum: <input type="radio"/> NAD 1927 <input checked="" type="radio"/> NAD 1983					
A6. Attach at least 2 photographs of the building if the Certificate is being used to obtain flood insurance.					
A7. Building Diagram Number 6					
A8. For a building with a crawlspace or enclosure(s):					
a) Square footage of crawlspace or enclosure(s) 13.0 sq ft					
b) Number of permanent flood openings in the crawlspace or enclosure(s) within 1.0 foot above adjacent grade 2					
c) Total net area of flood openings in A8.b 500 sq in					
d) Engineered flood openings? <input checked="" type="radio"/> Yes <input type="radio"/> No					
A9. For a building with an attached garage:					
a) Square footage of attached garage 0 sq ft					
b) Number of permanent flood openings in the attached garage within 1.0 foot above adjacent grade 0					
c) Total net area of flood openings in A9.b 0 sq in					
d) Engineered flood openings? <input type="radio"/> Yes <input checked="" type="radio"/> No					
<b>SECTION B - FLOOD INSURANCE RATE MAP (FIRM) INFORMATION</b>					
B1. NFIP Community Name & Community Number Township of Barneгат / 340396			B2. County Name Ocean County		B3. State NJ
B4. Map/Panel Number 34029C0502	B5. Suffix F	B6. FIRM Index Date 9/29/2006	B7. FIRM Panel Effective/ Revised Date 9/29/2006	B8. Flood Zone(s) AE	B9. Base Flood Elevation(s) (Zone AO, use base flood depth 6.0')
B10. Indicate the source of the Base Flood Elevation (BFE) data or base flood depth entered in Item B9: <input type="radio"/> FIS Profile <input checked="" type="radio"/> FIRM <input type="radio"/> Community Determined <input type="radio"/> Other/Source:					
B11. Indicate elevation datum used for BFE in Item B9: <input type="radio"/> NGVD 1929 <input checked="" type="radio"/> NAVD 1988 <input type="radio"/> Other/Source:					
B12. Is the building located in a Coastal Barrier Resources System (CBRS) area or Otherwise Protected Area (OPA)? <input type="radio"/> Yes <input checked="" type="radio"/> No Designation Date: <input type="radio"/> CBRS <input type="radio"/> OPA					
<b>SECTION C - BUILDING ELEVATION INFORMATION (SURVEY REQUIRED)</b>					
C1. Building elevations are based on: <input type="radio"/> Construction Drawings* <input type="radio"/> Building Under Construction* <input checked="" type="radio"/> Finished Construction					
C2. Elevations - Zones A1 - A30, AE, AH, A (with BFE), VE, V1 - V30, V (with BFE), AR, AR/A, AR/AE, AR/A1 - A30, AR/AH, AR/AO. Complete Items C2.a-h below according to the building diagram specified in Item A7. In Puerto Rico only, enter meters. * A new Elevation Certificate will be required when construction of the building is complete.					
Benchmark Utilized: Smart Net Vertical Datum: NAVD 88					
Indicate elevation datum used for the elevations in items a) through h) below. <input type="radio"/> NGVD 1929 <input checked="" type="radio"/> NAVD 1988 <input type="radio"/> Other/Source:					
Datum used for building elevations must be the same as that used for the BFE.					
Check the measurement used.					
a) Top of bottom floor (including basement, crawlspace, or enclosure floor)	ENCL -	5.1	<input checked="" type="radio"/> feet	<input type="radio"/> meters	
b) Top of the next higher floor	FF -	14.5	<input checked="" type="radio"/> feet	<input type="radio"/> meters	
c) Bottom of the lowest horizontal structural member (V Zones only)	N/A -		<input type="radio"/> feet	<input type="radio"/> meters	
d) Attached garage (top of slab)	N/A -		<input checked="" type="radio"/> feet	<input type="radio"/> meters	
e) Lowest elevation of machinery or equipment servicing the building (Describe type of equipment and location in Comments)	AC -	14.7	<input checked="" type="radio"/> feet	<input type="radio"/> meters	
f) Lowest adjacent (finished) grade next to building (LAG)	LAG -	4.7	<input checked="" type="radio"/> feet	<input type="radio"/> meters	
g) Highest adjacent (finished) grade next to building (HAG)	HAG -	5.1	<input checked="" type="radio"/> feet	<input type="radio"/> meters	
h) Lowest adjacent grade at lowest elevation of deck or stairs, including structural support	-	4.7	<input checked="" type="radio"/> feet	<input type="radio"/> meters	

# ELEVATION CERTIFICATE

OMB Control Number: 1660-0008  
Expiration: 11/30/2018

25 Creek View Road

Barnegat

NJ

08005

## SECTION D - SURVEYOR, ENGINEER, OR ARCHITECT CERTIFICATION

This certification is to be signed and sealed by a land surveyor, engineer, or architect authorized by law to certify elevation information. I certify that the information on this Certificate represents my best efforts to interpret the data available. I understand that any false statement may be punishable by fine or imprisonment under 18 U.S. Code, Section 1001.

☒ Check here if attachments.

Were latitude and longitude in Section A provided by a licensed land surveyor?

☒ Yes ☐ No

Certifier's Name  
Robert L. Vallee, PLS

License Number  
43276

Title  
Land Surveyor

Company Name  
Vallee Surveying, Inc

Address  
1010 Commons Way

City  
Toms River

State  
NJ

Zip Code  
08755

Signature

*Robert L. Vallee*

Date  
AUG 26, 2016

Telephone  
732-244-2373

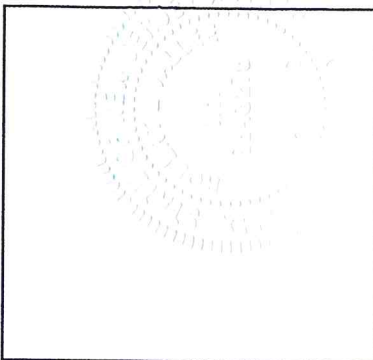

Copy both sides of this Elevation Certificate for (1) community official, (2) insurance agent/company, and (3) building owner.

Comments (including type of equipment and location, per C2(e), if applicable)"

The ac is at elev.=14.7, the electric meter is at elev.=8.0'. USA vents, rated 250 sf. The enclosure is for storage use only. \*\*\*Preliminary Updated FEMA Flood Hazard Data BFE=AE8. Release date 1/30/15\*\*\* This information is to be used for insurance purposes only.

*Robert L. Vallee*

Signature

Date AUG 26, 2016

## SECTION E - BUILDING ELEVATION INFORMATION (SURVEY NOT REQUIRED) FOR ZONE AO AND ZONE A (WITHOUT BFE)

For Zones AO and A (without BFE), complete Items E1 -E5. If the Certificate is intended to support a LOMA or LOMR-F request, complete Sections A, B, and C. For Items E1 -E4, use natural grade, if available. Check the measurement used. In Puerto Rico only, enter meters.

E1. Provide elevation information for the following and check the appropriate boxes to show whether the elevation is above or below the highest adjacent grade (HAG) and the lowest adjacent grade (LAG).

a) Top of bottom floor (including basement, crawlspace, or enclosure) is \_\_\_\_\_ - \_\_\_\_\_ ☐ feet ☐ meters ☐ above or ☐ below the HAG.

b) Top of bottom floor (including basement, crawlspace, or enclosure) is \_\_\_\_\_ - \_\_\_\_\_ ☐ feet ☐ meters ☐ above or ☐ below the LAG.

E2. For Building Diagrams 6 -9 with permanent flood openings provided in Section A Items 8 and/or 9 (see pages 8 -9 of Instructions), the next higher floor (elevation C2.b in the diagrams) of the building is \_\_\_\_\_ - \_\_\_\_\_ ☐ feet ☐ meters ☐ above or ☐ below the HAG.

E3. Attached garage (top of slab) is \_\_\_\_\_ - \_\_\_\_\_ ☐ feet ☐ meters ☐ above or ☐ below the HAG.

E4. Top of platform of machinery and /or equipment servicing the building is \_\_\_\_\_ - \_\_\_\_\_ ☐ feet ☐ meters ☐ above or ☐ below the HAG.

E5. Zone AO only: If no flood depth number is available, is the top of the bottom floor elevated in accordance with the community's floodplain management ordinance? ☐ Yes ☐ No ☐ Unknown. The local official must certify this information in Section G.

## SECTION F - PROPERTY OWNER (OR OWNER'S REPRESENTATIVE) CERTIFICATION

The property owner or owner's authorized representative who completes Sections A, B, and E for Zone A (without a FEMA-issued or community-issued BFE) or Zone AO must sign here. The statements in Sections A, B, and E are correct to the best of my knowledge.

Property Owner or Owner's Authorized Representative's Name:

Address

City

State

ZIP Code

Signature

Date

Telephone

Comments

☐ Check here if attachments.



**SECTION G - COMMUNITY INFORMATION (OPTIONAL)**

The local official who is authorized by law or ordinance to administer the community's floodplain management ordinance can complete Sections A, B, C (or E), and G of this Elevation Certificate. Complete the applicable item(s) and sign below. Check the measurement used in Items G8 - G10. In Puerto Rico only, enter meters.

- G1. ☐ The information in Section C was taken from other documentation that has been signed and sealed by a licensed surveyor, engineer, or architect who is authorized by law to certify elevation information. (Indicate the source and date of the elevation data in the Comments area below.)
- G2. ☐ A community official completed Section E for a building located in Zone A (without a FEMA-issued or community-issued BFE) or Zone AO.
- G3. ☐ The following information (Items G4 -G10) is provided for community floodplain management purposes.

G4. Permit Number	G5. Date Permit Issued	G6. Date Certificate of Compliance/Occupancy Issued
-------------------	------------------------	---

G7. This permit has been issued for: ☐ New Construction ☐ Substantial Improvement

G8. Elevation of as-built lowest floor (including basement) of the building: \_\_\_\_\_ - \_\_\_\_\_ ☐ feet ☐ meters Datum \_\_\_\_\_

G9. BFE or (in Zone AO) depth of flooding at the building site: \_\_\_\_\_ - \_\_\_\_\_ ☐ feet ☐ meters Datum \_\_\_\_\_

G10. Community's design flood elevation: \_\_\_\_\_ - \_\_\_\_\_ ☐ feet ☐ meters Datum \_\_\_\_\_

Local Official's Name	Title
-----------------------	-------

Community Name	Telephone
----------------	-----------

Signature	Date
-----------	------

Comments

☐ Check here if attachments.

## BUILDING PHOTOGRAPHS

See instructions for Item A6

OMB Control Number: 1660-0008

Expiration: 11/30/2018

<b>IMPORTANT: In these spaces, copy the corresponding information from Section A.</b>			<b>FOR INSURANCE COMPANY USE</b>
Building Street Address (including Apt., Unit, Suite, and/or Bldg. No.) or P.O. Route and Box No. 25 Creek View Road			Policy Number:
City Barnegat	State NJ	Zip Code 08005	Company NAIC Number:

If using the Elevation Certificate to obtain NFIP flood insurance, affix at least 2 building photographs below according to the instructions for Item A6. Identify all photographs with date taken; "Front view" and "Rear view"; and, if required, "Right Side View" and "Left Side View." When applicable, photographs must show the foundation with representative examples of the flood openings or vents, as indicated in Section A8. If submitting more photographs than will fit on this page, use the Continuation Page.



Front View (8/5/16)



Rear View (8/5/16)



# BUILDING PHOTOGRAPHS

Continuation Page

OMB Control Number: 1660-0008  
Expiration: 11/30/2018

<b>IMPORTANT: In these spaces, copy the corresponding information from Section A.</b>			<b>FORM INSURANCE COMPANY USE</b>
Building Street Address (including Apt., Unit, Suite, and/or Bldg. No.) or P.O. Route and Box No. 25 Creek View Road			Policy Number:
City Barnegat	State NJ	Zip Code 08005	Company NAIC Number:

If submitting more photographs than will fit on the preceding page, affix the additional photographs below. Identify all photographs with: date taken; "Front View" and "Rear View" and, if required, "Right Side View" and "Left Side View." When applicable, photographs must show the foundation with representative examples of the flood openings or vents, as indicated in Section A8.

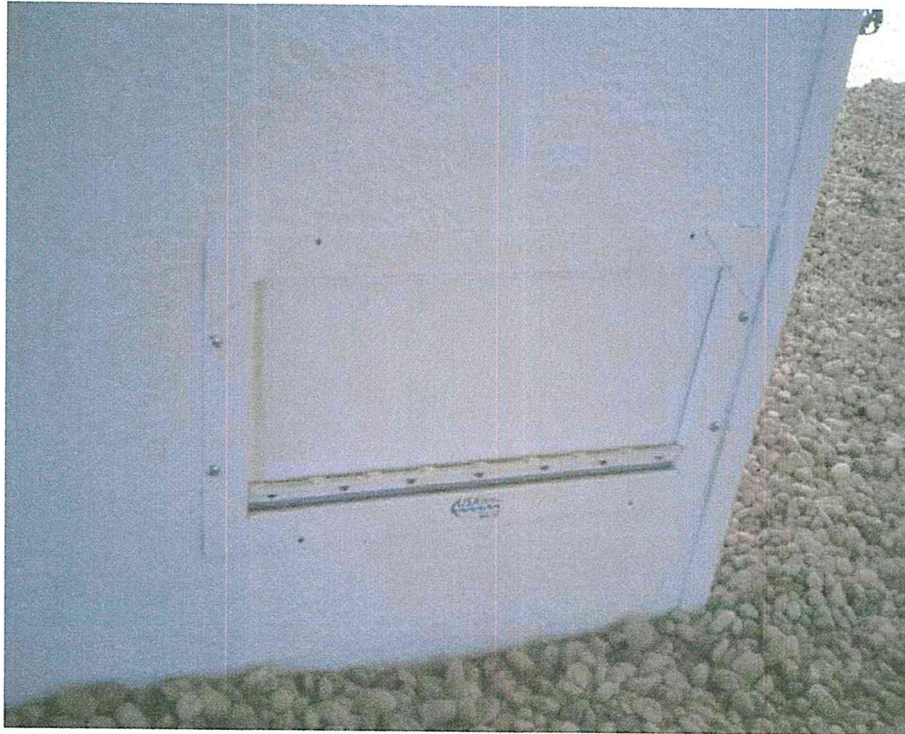

Flood Vent (8/5/16)





MAP SCALE 1" = 500'

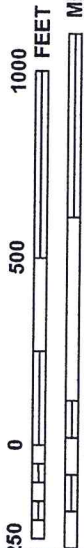

NFIP

PANEL 0502F

# FIRM

## FLOOD INSURANCE RATE MAP

OCEAN COUNTY,  
NEW JERSEY  
(ALL JURISDICTIONS)

PANEL 502 OF 611

(SEE MAP INDEX FOR FIRM PANEL LAYOUT)

### CONTAINS:

COMMUNITY	NUMBER	PANEL	SUFFIX
BARNEGAT TOWNSHIP OF	340395	0502	F
STAFFORD TOWNSHIP OF	340393	0502	F

Notice to User: The Map Number shown below should be used when placing map orders; the Community Number shown above should be used on insurance applications for the subject community.



MAP NUMBER  
34029C0502F

EFFECTIVE DATE  
SEPTEMBER 29, 2006

Federal Emergency Management Agency

This is an official copy of a portion of the above referenced flood map. It was extracted using F-MIT On-Line. This map does not reflect changes or amendments which may have been made subsequent to the date on the title block. For the latest product information about National Flood Insurance Program flood maps check the FEMA Flood Map Store at [www.msc.fema.gov](http://www.msc.fema.gov)



Enter an address to view effective and updated flood risk information for that location:

25 creek view road, barnegat

Get Details

Clear Details

Approximate Address Identified: 25 Creek View Rd, Barnegat, New Jersey, 08005



#### Updated FEMA Flood Hazard Data

FEMA flood hazard data currently available for coastal areas of New York and New Jersey is provided below to help you understand the current flood risk to your property and to guide Sandy recovery and rebuilding efforts.

Note: This tool provides flood zone and Base Flood Elevation (BFE) information for areas affected by coastal flood risk. However, riverine flood zone information will also be returned by the tool in communities where preliminary FIRMs have been released.

Attribute Name	Attribute Value
What is the most recent FEMA flood hazard data source available for this location?	<a href="#">Preliminary Flood Insurance Rate Map (FIRM)</a>
<a href="#">What is my property's Base Flood Elevation (BFE)?</a> (For AO Zones, the <a href="#">flood depth</a> will be shown instead of an elevation; For N/A results, please contact your local floodplain administrator for more information.)	8 ft (NAVD88)
<a href="#">What is my property's Flood Zone?</a> (For N/A results, please contact your local floodplain administrator for more information.)	AE
<a href="#">What is the estimated ground elevation at this location? (See licensed surveyor for actual elevation of your building)</a>	N/A
What does my FEMA Flood Hazard Map Panel Look Like?	<a href="#">Link to Preliminary FIRM PDF</a>
View your property on our Interactive Web Tool	<a href="#">Link to Web Tool (Note: You will need to enter your address again to zoom to your location in the Web Tool.)</a>
Where can I get the GIS data for my property area?	<a href="#">Link to Preliminary FIRM GIS files</a>

#### Effective Flood Insurance Data

This information is from the effective Flood Insurance Rate Map for your community. It is used to determine who must buy flood insurance and how much it costs. It may also be used by your community to regulate development in flood prone areas.

Attribute Name	Attribute Value
<a href="#">What is my property's current effective Base Flood Elevation?</a>	6 ft (NAVD88)
<a href="#">What is my property's current effective Flood Zone?</a>	AE

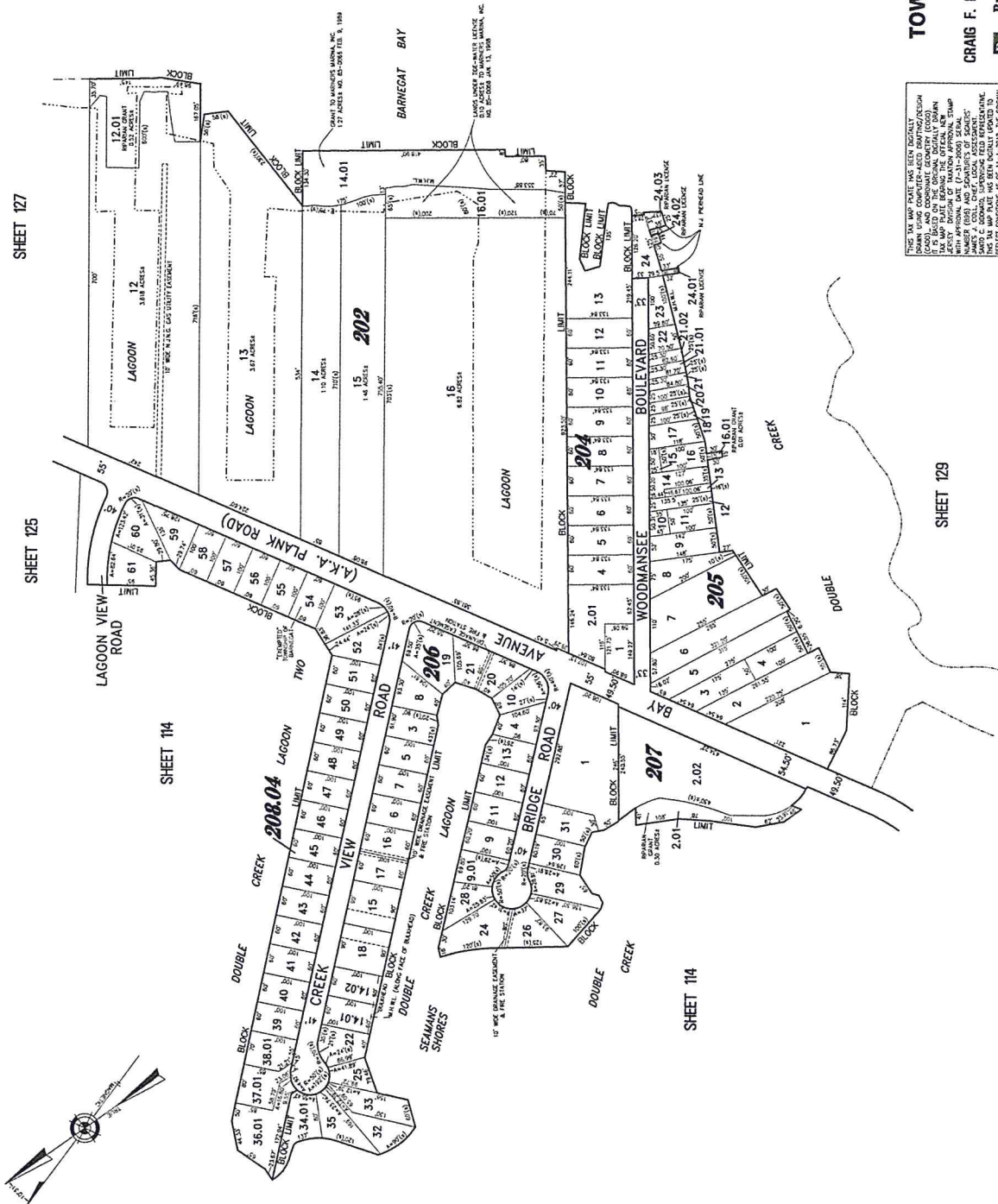

"THIS TAX MAP PLATE HAS BEEN DIGITALLY DRAWN USING COMPUTER-AIDED DRAFTING/DESIGN (CADD), AND COORDINATE GEOMETRY (COGO) IT IS BASED ON THE ORIGINAL DIGITALLY DRAWN TAX MAP PLATE BEARING THE OFFICIAL NEW JERSEY DIVISION OF TAXATION APPROVAL STAMP WITH APPROVAL DATE (7-31-2006) SERIAL NUMBER 8931, AND SIGNATURE OF SECRETARY JAMES J. COLL, CHIEF, LOCAL ASSESSMENT, COUNTY OF DECATUR, SUPERVISING FIELD REPRESENTATIVE. THIS TAX MAP PLATE HAS BEEN DIGITALLY UPLOADED TO THE NEW JERSEY DIVISION OF TAXATION WEBSITE UNDER THE FOLLOWING CONDITIONS AS OF 11-1-2012: THE ORIGINAL DIGITALLY DRAWN TAX MAP PLATE WITH THE OFFICIAL APPROVAL STAMP IS ON FILE WITH THE DIVISION OF BASICALLY ENGINEER."