

ELEVATION CERTIFICATE

OMB No. 1660-0008
Expires February 28, 2009

Important: Read the instructions on pages 1-8.

SECTION A - PROPERTY INFORMATION

A1. Building Owner's Name	For Insurance Company Use:
A2. Building Street Address (including Apt., Unit, Suite, and/or Bldg. No.) or P.O. Route and Box No. <u>243 BAY SHORE DRIVE</u>	Policy Number
City <u>BARNEGAT</u> State <u>NJ</u> ZIP Code <u>08005</u>	Company NAIC Number
A3. Property Description (Lot and Block Numbers, Tax Parcel Number, Legal Description, etc.) <u>Tax Lot 1 Tax Block 199 BARNEGAT TOWNSHIP</u>	
A4. Building Use (e.g., Residential, Non-Residential, Addition, Accessory, etc.) <u>RESIDENTIAL</u>	
A5. Latitude/Longitude: Lat. <u>39.762345°</u> Long. <u>-74.196583°</u> Horizontal Datum: <input type="checkbox"/> NAD 1927 <input checked="" type="checkbox"/> NAD 1983	
A6. Attach at least 2 photographs of the building if the Certificate is being used to obtain flood insurance.	
A7. Building Diagram Number <u>8</u>	
A8. For a building with a crawl space or enclosure(s), provide: a) Square footage of crawl space or enclosure(s) <u>1144</u> sq ft b) No. of permanent flood openings in the crawl space or enclosure(s) walls within 1.0 foot above adjacent grade <u>4</u> c) Total net area of flood openings in A8.b <u>832</u> sq in	
A9. For a building with an attached garage, provide: a) Square footage of attached garage <u>382</u> sq ft b) No. of permanent flood openings in the attached garage walls within 1.0 foot above adjacent grade <u>0</u> c) Total net area of flood openings in A9.b <u>0</u> sq in	

SECTION B - FLOOD INSURANCE RATE MAP (FIRM) INFORMATION

B1. NFIP Community Name & Community Number <u>BARNEGAT TOWNSHIP 340396</u>	B2. County Name <u>OCEAN 34029</u>	B3. State <u>NJ</u>
B4. Map/Panel Number <u>34029C0414</u>	B5. Suffix <u>F</u>	B6. FIRM Index Date <u>9-19-06</u>
B7. FIRM Panel Effective/Revised Date <u>9-19-06</u>	B8. Flood Zone(s) <u>AE</u>	B9. Base Flood Elevation(s) (Zone AO, use base flood depth) <u>6</u>
B10. Indicate the source of the Base Flood Elevation (BFE) data or base flood depth entered in Item B9. <input type="checkbox"/> FIS Profile <input checked="" type="checkbox"/> FIRM <input type="checkbox"/> Community Determined <input type="checkbox"/> Other (Describe)		
B11. Indicate elevation datum used for BFE in Item B9: <input type="checkbox"/> NGVD 1929 <input checked="" type="checkbox"/> NAVD 1988 <input type="checkbox"/> Other (Describe)		
B12. Is the building located in a Coastal Barrier Resources System (CBRS) area or Otherwise Protected Area (OPA)? Designation Date <input type="checkbox"/> CBRS <input type="checkbox"/> OPA <input type="checkbox"/> Yes <input checked="" type="checkbox"/> No		

SECTION C - BUILDING ELEVATION INFORMATION (SURVEY REQUIRED)

C1. Building elevations are based on: <input type="checkbox"/> Construction Drawings* <input type="checkbox"/> Building Under Construction* <input checked="" type="checkbox"/> Finished Construction *A new Elevation Certificate will be required when construction of the building is complete.	
C2. Elevations - Zones A1-A30, AE, AH, A (with BFE), VE, V1-V30, V (with BFE), AR, AR/A, AR/AE, AR/A1-A30, AR/AH, AR/AO. Complete Items C2.a-g below according to the building diagram specified in Item A7. Benchmark Utilized <u>RM 2</u> Vertical Datum <u>NGVD 1929</u> Conversion/Comments <u>CONVERTED TO NAVD 1988</u>	
Check the measurement used.	
a) Top of bottom floor (including basement, crawl space, or enclosure floor) <u>7.1</u> feet <input checked="" type="checkbox"/> meters (Puerto Rico only)	
b) Top of the next higher floor <u>10.3</u> feet <input checked="" type="checkbox"/> meters (Puerto Rico only)	
c) Bottom of the lowest horizontal structural member (V Zones only) <u>NA</u> feet <input type="checkbox"/> meters (Puerto Rico only)	
d) Attached garage (top of slab) <u>7.4</u> feet <input checked="" type="checkbox"/> meters (Puerto Rico only)	
e) Lowest elevation of machinery or equipment servicing the building (Describe type of equipment in Comments) <u>9.5</u> feet <input checked="" type="checkbox"/> meters (Puerto Rico only)	
f) Lowest adjacent (finished) grade (LAG) <u>6.6</u> feet <input checked="" type="checkbox"/> meters (Puerto Rico only)	
g) Highest adjacent (finished) grade (HAG) <u>9.8</u> feet <input checked="" type="checkbox"/> meters (Puerto Rico only)	

SECTION D - SURVEYOR, ENGINEER, OR ARCHITECT CERTIFICATION

This certification is to be signed and sealed by a land surveyor, engineer, or architect authorized by law to certify elevation information. I certify that the information on this Certificate represents my best efforts to interpret the data available. I understand that any false statement may be punishable by fine or imprisonment under 18 U.S. Code, Section 1001.

☐ Check here if comments are provided on back of form.

Certifier's Name <u>CHARLES B. RUSH</u>	License Number <u>NJ REG. LS 21904</u>
Title <u>ONE HADLEY AVE</u>	Company Name <u>TOM'S RIVER</u>
Address <u>ONE HADLEY AVE</u>	City <u>8-13-07</u>
Signature <u>[Signature]</u>	Date <u>8-13-07</u>
	State <u>NJ</u>
	ZIP Code <u>08753</u>
	Telephone <u>732-240-1200</u>

[Signature]
8-13-07
NJ REG. LS 21904

IMPORTANT: In these spaces, copy the corresponding information from Section A.			For Insurance Company Use:	
Building Street Address (including Apt., Unit, Suite, and/or Bldg. No.) or P.O. Route and Box No. 243 BAY SHORE DRIVE			Policy Number	
City BARNEGAT	State NJ	ZIP Code 08003	Company NAIC Number	

SECTION D - SURVEYOR, ENGINEER, OR ARCHITECT CERTIFICATION (CONTINUED)

Copy both sides of this Elevation Certificate for (1) community official, (2) insurance agent/company, and (3) building owner.

Comments
OUTSIDE A.C. EQUIPMENT ON ELEVATED PAD.
ELV. 9.5

Signature  Date 8-13-07 ☐ Check here if attachments

SECTION E - BUILDING ELEVATION INFORMATION (SURVEY NOT REQUIRED) FOR ZONE AO AND ZONE A (WITHOUT BFE)

For Zones AO and A (without BFE), complete Items E1-E5. If the Certificate is intended to support a LOMA or LOMR-F request, complete Sections A, B, and C. For Items E1-E4, use natural grade, if available. Check the measurement used. In Puerto Rico only, enter meters.

- E1. Provide elevation information for the following and check the appropriate boxes to show whether the elevation is above or below the highest adjacent grade (HAG) and the lowest adjacent grade (LAG).
- a) Top of bottom floor (including basement, crawl space, or enclosure) is _____ ☐ feet ☐ meters ☐ above or ☐ below the HAG.
- b) Top of bottom floor (including basement, crawl space, or enclosure) is _____ ☐ feet ☐ meters ☐ above or ☐ below the LAG.
- E2. For Building Diagrams 6-8 with permanent flood openings provided in Section A Items 8 and/or 9 (see page 8 of Instructions), the next higher floor (elevation C2.b in the diagrams) of the building is _____ ☐ feet ☐ meters ☐ above or ☐ below the HAG.
- E3. Attached garage (top of slab) is _____ ☐ feet ☐ meters ☐ above or ☐ below the HAG.
- E4. Top of platform of machinery and/or equipment servicing the building is _____ ☐ feet ☐ meters ☐ above or ☐ below the HAG.
- E5. Zone AO only: If no flood depth number is available, is the top of the bottom floor elevated in accordance with the community's floodplain management ordinance? ☐ Yes ☐ No ☐ Unknown. The local official must certify this information in Section G.

SECTION F - PROPERTY OWNER (OR OWNER'S REPRESENTATIVE) CERTIFICATION

The property owner or owner's authorized representative who completes Sections A, B, and E for Zone A (without a FEMA-issued or community-issued BFE) or Zone AO must sign here. The statements in Sections A, B, and E are correct to the best of my knowledge.

Property Owner's or Owner's Authorized Representative's Name _____

Address	City	State	ZIP Code
Signature	Date	Telephone	
Comments			

☐ Check here if attachments

SECTION G - COMMUNITY INFORMATION (OPTIONAL)

The local official who is authorized by law or ordinance to administer the community's floodplain management ordinance can complete Sections A, B, C (or E), and G of this Elevation Certificate. Complete the applicable item(s) and sign below. Check the measurement used in Items G8. and G9.

- G1. ☐ The information in Section C was taken from other documentation that has been signed and sealed by a licensed surveyor, engineer, or architect who is authorized by law to certify elevation information. (Indicate the source and date of the elevation data in the Comments area below.)
- G2. ☐ A community official completed Section E for a building located in Zone A (without a FEMA-issued or community-issued BFE) or Zone AO.
- G3. ☐ The following information (Items G4.-G9.) is provided for community floodplain management purposes.

G4. Permit Number	G5. Date Permit Issued	G6. Date Certificate Of Compliance/Occupancy Issued
-------------------	------------------------	---

G7. This permit has been issued for: ☐ New Construction ☐ Substantial Improvement

G8. Elevation of as-built lowest floor (including basement) of the building: _____ ☐ feet ☐ meters (PR) Datum _____

G9. BFE or (in Zone AO) depth of flooding at the building site: _____ ☐ feet ☐ meters (PR) Datum _____

Local Official's Name	Title
Community Name	Telephone
Signature	Date
Comments	

☐ Check here if attachments

SADDLE LAGOON

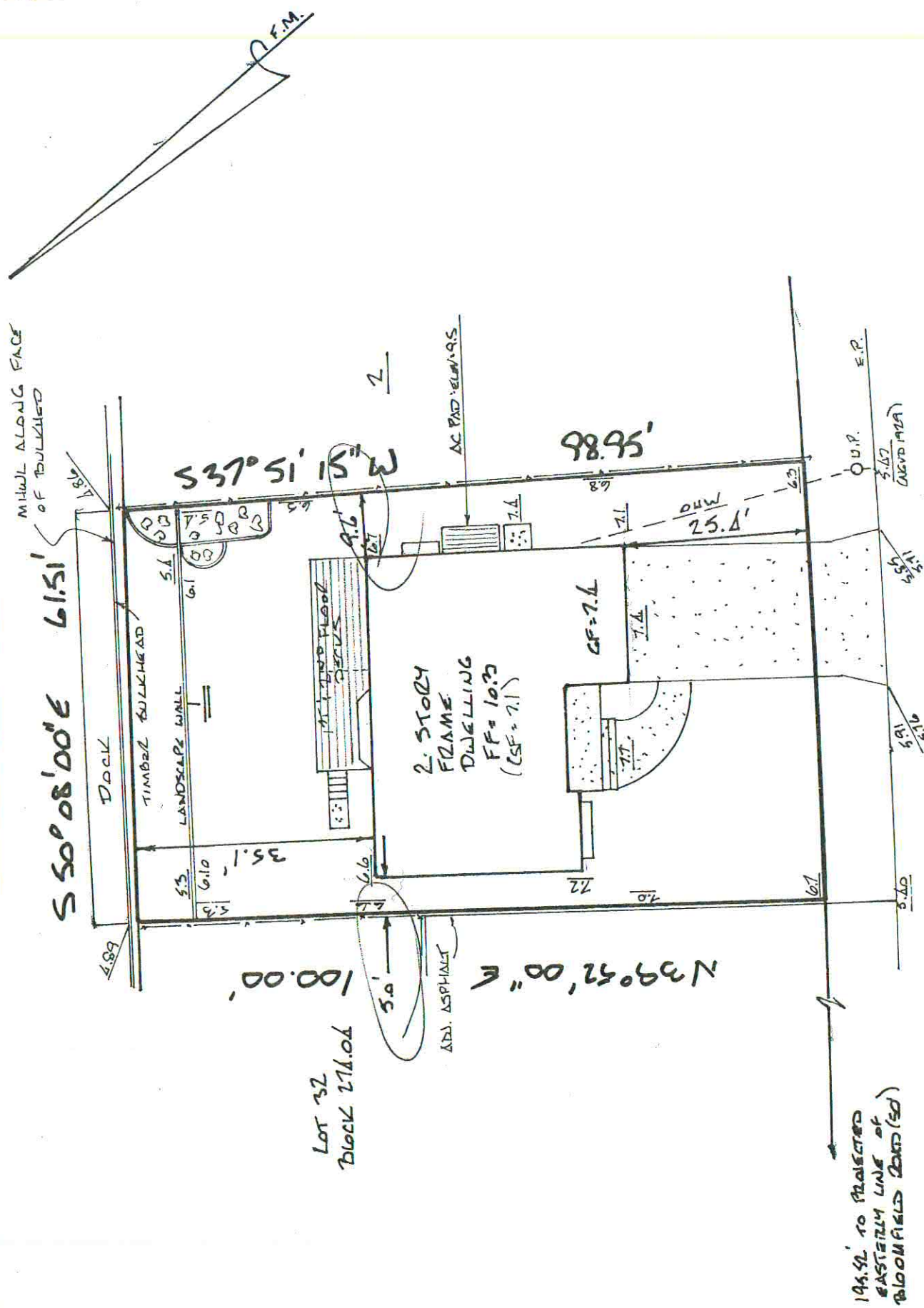

S.L. = EXISTING SPOT ELEVATION (NGVD 1929)

NO CORNERS SET AS PER
ARRANGEMENT WITH CLIENT.

MAP OF SURVEY
TAX LOT 1 TAX BLOCK 199
BARNEGAT TOWNSHIP
OCEAN COUNTY
NEW JERSEY

RECEIVED

AUG 23 2007

CONSTRUCTION DEPT.

CERTIFIED TO

A.J. SKORZA, INC.

REVISIONS: FINAL SURVEY

8-13-07

FILED MAP REFERENCE

TITLE SECTION C, INDIAN SURF BEACH

FILE NO. C-51

FILE DATE 10-31-56

LOT 143

BLOCK -

IN CONSIDERATION OF THE FEE PAID FOR MAKING THIS SURVEY, I HEREBY
CERTIFY AND GUARANTEE ITS ACCURACY (EXCEPT AS TO EASEMENTS, IF ANY,
THAT MAY BE LOCATED BELOW THE SURFACE OF THE LANDS OR ON THE
SURFACE OF LANDS AND NOT VISIBLE) AS AN INDUCEMENT FOR ANY INSUROR OF
TITLE TO INSURE THE TITLE TO THE LANDS AND PREMISES SHOWN THEREON.

THIS CERTIFICATION IS MADE ONLY TO ABOVE NAMED PARTIES FOR PURCHASE
AND / OR MORTGAGE OF HEREIN DELINEATED PROPERTY BY ABOVE NAMED
PARTIES FOR PURCHASER. NO RESPONSIBILITY OR LIABILITY IS ASSUMED BY THE
SURVEYOR FOR USE OF THIS SURVEY FOR ANY OTHER PURPOSE INCLUDING, BUT
NOT LIMITED TO USE OF THE SURVEY FOR SURVEY AFFIDAVIT, RESALE OF
PROPERTY TO ANY OTHER PERSON NOT LISTED IN CERTIFICATION, EITHER
DIRECTLY OR INDIRECTLY.

12-20-06

CHARLES B. RUSH

N.J. P.E. & P.L.S. 21904

CHARLES B. RUSH, P.E. & L.S.

CONSULTING ENGINEERS LAND SURVEYORS

ONE HADLEY AVENUE TOMS RIVER, NJ 08753

732.240.1200

FIELD BK. FILE PG.

SCALE: 1"=20'

JOB NO. 20060017