

ELEVATION CERTIFICATE

OMB No. 1660-0008  
Expires February 28, 2009

Important: Read the instructions on pages 1-8.

SECTION A - PROPERTY INFORMATION		For Insurance Company Use:
A1. Building Owner's Name TED NIEMIEC		Policy Number
A2. Building Street Address (including Apt., Unit, Suite, and/or Bldg. No.) or P.O. Route and Box No. 242 RAHWAY ROAD City BARNEGAT State NJ ZIP Code08005		Company NAIC Number
A3. Property Description (Lot and Block Numbers, Tax Parcel Number, Legal Description, etc.) LOT 140 BLOCK 208.03 BARNEGAT TWP.		
A4. Building Use (e.g., Residential, Non-Residential, Addition, Accessory, etc.) Residential		
A5. Latitude/Longitude: Lat. 39 45'42.99" Long. 74 11'50.50"		Horizontal Datum: <input type="checkbox"/> NAD 1927 <input checked="" type="checkbox"/> NAD 1983
A6. Attach at least 2 photographs of the building if the Certificate is being used to obtain flood insurance.		
A7. Building Diagram Number 8		
A8. For a building with a crawl space or enclosure(s), provide a) Square footage of crawl space or enclosure(s) 1148sq ft b) No. of permanent flood openings in the crawl space or enclosure(s) walls within 1.0 foot above adjacent grade 4 c) Total net area of flood openings in A8.b 8000 sq in		A9. For a building with an attached garage, provide: a) Square footage of attached garage 458 sq ft b) No. of permanent flood openings in the attached garage walls within 1.0 foot above adjacent grade 0 c) Total net area of flood openings in A9.b 0 sq in

SECTION B - FLOOD INSURANCE RATE MAP (FIRM) INFORMATION

B1. NFIP Community Name & Community Number BARNEGAT TWP.340396		B2. County Name OCEAN	B3. State NJ		
B4. Map/Panel Number 340396-21	B5. Suffix C	B6. FIRM Index Date 6/20/00	B7. FIRM Panel Effective/Revised Date 12/15/82	B8. Flood Zone(s) A5	B9. Base Flood Elevation(s) (Zone AO, use base flood depth) 7
B10. Indicate the source of the Base Flood Elevation (BFE) data or base flood depth entered in Item B9. <input type="checkbox"/> FIS Profile <input checked="" type="checkbox"/> FIRM <input type="checkbox"/> Community Determined <input type="checkbox"/> Other (Describe) _____					
B11. Indicate elevation datum used for BFE in Item B9: <input checked="" type="checkbox"/> NGVD 1929 <input type="checkbox"/> NAVD 1988 <input type="checkbox"/> Other (Describe) _____					
B12. Is the building located in a Coastal Barrier Resources System (CBRS) area or Otherwise Protected Area (OPA)? <input type="checkbox"/> Yes <input checked="" type="checkbox"/> No Designation Date _____ <input type="checkbox"/> CBRS <input type="checkbox"/> OPA					

SECTION C - BUILDING ELEVATION INFORMATION (SURVEY REQUIRED)

C1. Building elevations are based on: ☐ Construction Drawings\* ☐ Building Under Construction\* ☒ Finished Construction  
\*A new Elevation Certificate will be required when construction of the building is complete.

C2. Elevations – Zones A1-A30, AE, AH, A (with BFE), VE, V1-V30, V (with BFE), AR, AR/A, AR/AE, AR/A1-A30, AR/AH, AR/AO. Complete Items C2.a-g below according to the building diagram specified in Item A7.  
Benchmark Utilized \*\*Vertical Datum 1929  
Conversion/Comments \_\_\_\_\_

		Check the measurement used.	
a) Top of bottom floor (including basement, crawl space, or enclosure floor)	7.2	<input checked="" type="checkbox"/> feet	<input type="checkbox"/> meters (Puerto Rico only)
b) Top of the next higher floor	10.7	<input checked="" type="checkbox"/> feet	<input type="checkbox"/> meters (Puerto Rico only)
c) Bottom of the lowest horizontal structural member (V Zones only)	N/A	<input type="checkbox"/> feet	<input type="checkbox"/> meters (Puerto Rico only)
d) Attached garage (top of slab)	7.7	<input checked="" type="checkbox"/> feet	<input type="checkbox"/> meters (Puerto Rico only)
e) Lowest elevation of machinery or equipment servicing the building (Describe type of equipment in Comments)	9.9	<input checked="" type="checkbox"/> feet	<input type="checkbox"/> meters (Puerto Rico only)
f) Lowest adjacent (finished) grade (LAG)	6.6	<input checked="" type="checkbox"/> feet	<input type="checkbox"/> meters (Puerto Rico only)
g) Highest adjacent (finished) grade (HAG)	7.8	<input checked="" type="checkbox"/> feet	<input type="checkbox"/> meters (Puerto Rico only)

SECTION D - SURVEYOR, ENGINEER, OR ARCHITECT CERTIFICATION

This certification is to be signed and sealed by a land surveyor, engineer, or architect authorized by law to certify elevation information. I certify that the information on this Certificate represents my best efforts to interpret the data available. I understand that any false statement may be punishable by fine or imprisonment under 18 U.S. Code, Section 1001.

☒ Check here if comments are provided on back of form.

Certifier's Name JAY F. PIERSON		License Number 27492	
Title PLS		Company Name EAST COAST ENGINEERING (Job04-745)	
Address 508 MAIN ST.		City TOMS RIVER	State NJ ZIP Code 08753
Signature		Telephone 732-244-3030	

PLACE  
SEAL  
HERE

IMPORTANT: In these spaces, copy the corresponding information from Section A.	For Insurance Company Use:
Building Street Address (including Apt., Unit, Suite, and/or Bldg. No.) or P.O. Route and Box No. 242 RAHWAY ROAD	Policy Number
City BARNEGAT StateNJZIP Code 08005	Company NAIC Number

SECTION D - SURVEYOR, ENGINEER, OR ARCHITECT CERTIFICATION (CONTINUED)

Copy both sides of this Elevation Certificate for (1) community official, (2) insurance agent/company, and (3) building owner.

Comments \*\* BENCHMARK ELEV. 6.07 ON MANHOLE RIM IN FRONT OF PQ. (NGVD 1929)

4-MECHANICAL SLIDE VENTS 8" x 15", 4 SMART VENTS

A.C. DECK AT ELEV. 9.94

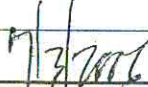
Signature  Date  ☐ Check here if attachments

SECTION E - BUILDING ELEVATION INFORMATION (SURVEY NOT REQUIRED) FOR ZONE AO AND ZONE A (WITHOUT BFE)

For Zones AO and A (without BFE), complete Items E1-E5. If the Certificate is intended to support a LOMA or LOMR-F request, complete Sections A, B, and C. For Items E1-E4, use natural grade, if available. Check the measurement used. In Puerto Rico only, enter meters.

E1. Provide elevation information for the following and check the appropriate boxes to show whether the elevation is above or below the highest adjacent grade (HAG) and the lowest adjacent grade (LAG).  
a) Top of bottom floor (including basement, crawl space, or enclosure) is \_\_\_\_\_ ☐ feet ☐ meters ☐ above or ☐ below the HAG.  
b) Top of bottom floor (including basement, crawl space, or enclosure) is \_\_\_\_\_ ☐ feet ☐ meters ☐ above or ☐ below the LAG.

E2. For Building Diagrams 6-8 with permanent flood openings provided in Section A Items 8 and/or 9 (see page 8 of Instructions), the next higher floor (elevation C2.b in the diagrams) of the building is \_\_\_\_\_ ☐ feet ☐ meters ☐ above or ☐ below the HAG.

E3. Attached garage (top of slab) is \_\_\_\_\_ ☐ feet ☐ meters ☐ above or ☐ below the HAG.

E4. Top of platform of machinery and/or equipment servicing the building is \_\_\_\_\_ ☐ feet ☐ meters ☐ above or ☐ below the HAG.

E5. Zone AO only: If no flood depth number is available, is the top of the bottom floor elevated in accordance with the community's floodplain management ordinance? ☐ Yes ☐ No ☐ Unknown. The local official must certify this information in Section G.

SECTION F - PROPERTY OWNER (OR OWNER'S REPRESENTATIVE) CERTIFICATION

The property owner or owner's authorized representative who completes Sections A, B, and E for Zone A (without a FEMA-issued or community-issued BFE) or Zone AO must sign here. The statements in Sections A, B, and E are correct to the best of my knowledge.

Property Owner's or Owner's Authorized Representative's Name

Address City State ZIP Code

Signature Date Telephone

Comments

☐ Check here if attachments

SECTION G - COMMUNITY INFORMATION (OPTIONAL)

The local official who is authorized by law or ordinance to administer the community's floodplain management ordinance can complete Sections A, B, C (or E), and G of this Elevation Certificate. Complete the applicable item(s) and sign below. Check the measurement used in Items G8. and G9.

G1. ☐ The information in Section C was taken from other documentation that has been signed and sealed by a licensed surveyor, engineer, or architect who is authorized by law to certify elevation information. (Indicate the source and date of the elevation data in the Comments area below.)

G2. ☐ A community official completed Section E for a building located in Zone A (without a FEMA-issued or community-issued BFE) or Zone AO.

G3. ☐ The following information (Items G4.-G9.) is provided for community floodplain management purposes.

G4. Permit Number	G5. Date Permit Issued	G6. Date Certificate Of Compliance/Occupancy Issued
-------------------	------------------------	---

G7. This permit has been issued for: ☐ New Construction ☐ Substantial Improvement

G8. Elevation of as-built lowest floor (including basement) of the building: \_\_\_\_\_ ☐ feet ☐ meters (PR) Datum \_\_\_\_\_

G9. BFE or (in Zone AO) depth of flooding at the building site: \_\_\_\_\_ ☐ feet ☐ meters (PR) Datum \_\_\_\_\_

Local Official's Name Title

Community Name Telephone

Signature Date

Comments

☐ Check here if attachments

# Building Photographs

Continuation Page

Building Street Address (including Apt., Unit, Suite, and/or P.O. Route and Box No.) <b>242 RAHWAY ROAD</b>	For Insurance Company Use: Policy Number
City <b>BARNEGAT TWP.</b> State <b>NJ</b> Zip Code <b>08005</b>	Company NAIC Number

If using the Elevation Certificate to obtain NFIP flood insurance, affix at least two building photographs below according to the instructions for Item A6. Identify all photographs with: date taken; "Front View"; and if required, "Right Side View" and "Left Side View". If submitting more photographs that will fit on this page, use the Continuation Page, following.



AIR CONDITIONER UNITS & SMART VENT

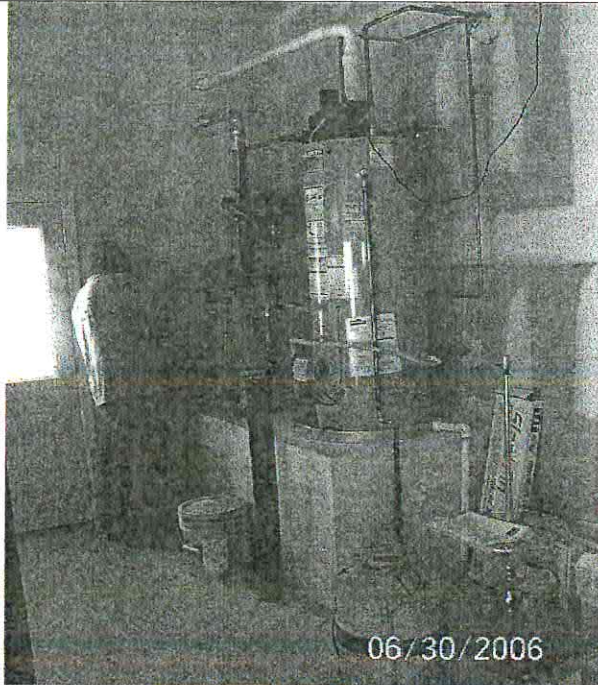

UTILITIES IN GARAGE

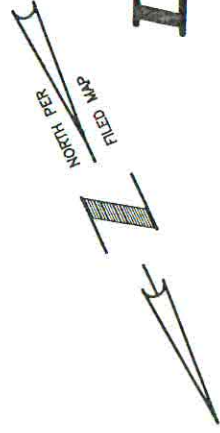

# LAGOON NO.4

S34°11'56"W 49.20' S07°17'54"W 5.79'

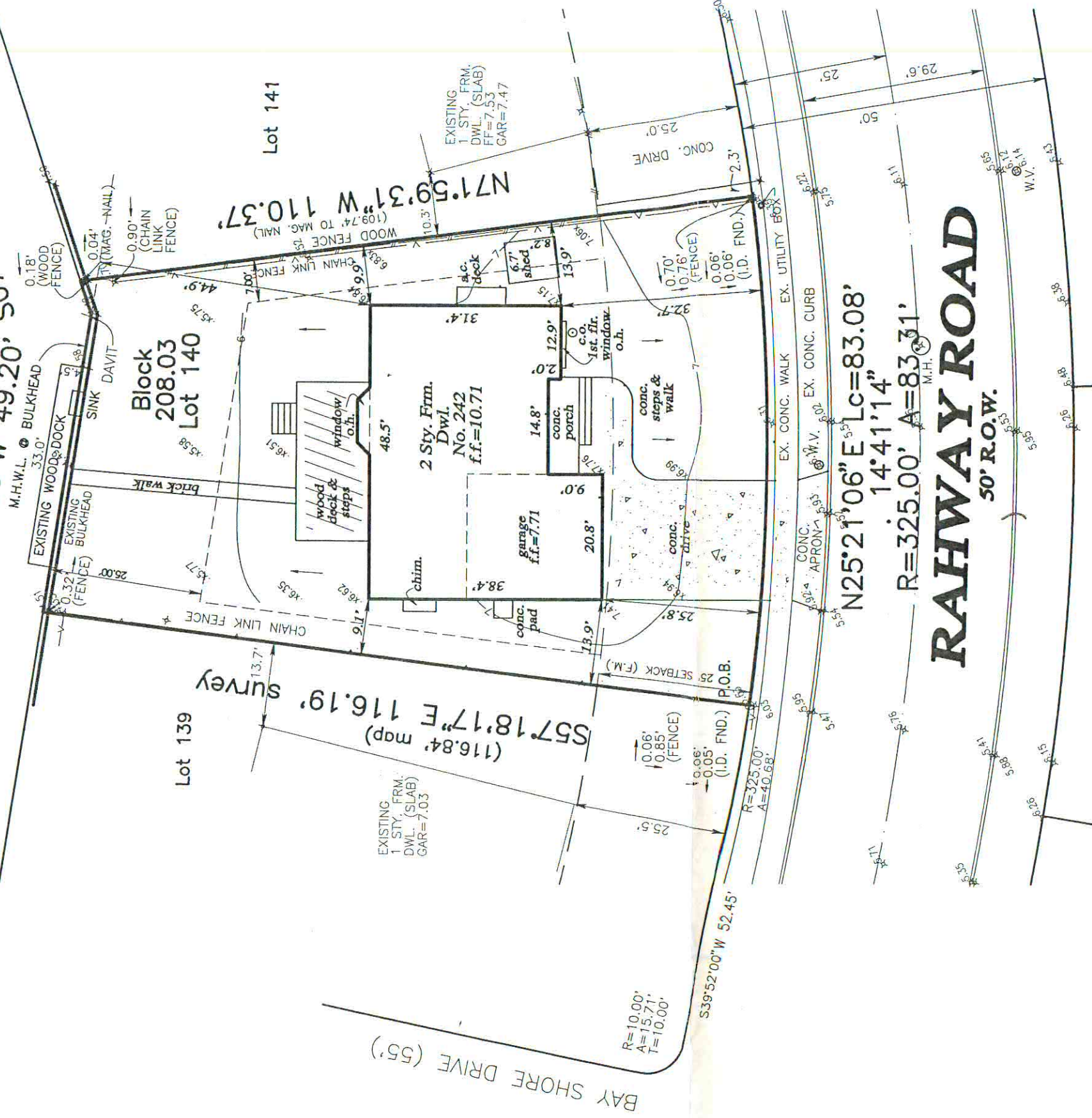

CERTIFIED TO:  
TED NIEMIEC

PROPERTY ALSO KNOWN AS LOT 140  
BLOCK 208-3, AS SHOWN ON "FINAL MAP OF  
PEBBLE BEACH, SECTION F,  
UNION TOWNSHIP, OCEAN COUNTY, NEW JERSEY AND DULY  
FILED IN THE OCEAN COUNTY CLERKS  
OFFICE ON 11/28/1972 AS MAP G-119.  
\* DATUM: NGVD 1929  
\* OFFSETS TO FOUNDATION

NO ATTEMPT HAS BEEN MADE TO MAKE A  
TIDELANDS DETERMINATION ON THIS PROPERTY  
NO ATTEMPT HAS BEEN MADE TO MAKE A  
WETLANDS DETERMINATION ON THIS PROPERTY  
THIS SURVEY IS A REPRESENTATION  
OF CONDITIONS EXISTING ON THE PROPERTY  
OR IN DOCUMENTATION SUPPLIED AT TIME OF  
SURVEY EXCEPT SUCH EASEMENTS AND  
ENCROACHMENTS IF ANY THAT MAY BE LOCATED  
BELOW THE SURFACE OF THE LAND OR ON THE  
SURFACE OF THE LAND BUT NOT VISIBLE OR  
ANY OTHER PERTINENT FACTS WHICH AN  
ACCURATE TITLE SEARCH MAY DISCLOSE.  
THIS SURVEY IS MADE ONLY TO NAMED  
PARTIES FOR PURCHASE AND/OR MORTGAGE OR  
TO DELINEATE PROPERTY FOR NAMED PARTIES.  
NO RESPONSIBILITY OR LIABILITY IS  
ASSUMED BY SURVEYOR FOR USE OF SURVEY  
FOR ANY OTHER PURPOSE INCLUDING BUT NOT  
LIMITED TO USE OF SURVEY FOR SURVEY  
AFFIDAVIT, RESALE OF PROPERTY OR TO ANY  
OTHER PERSON NOT LISTED EITHER DIRECTLY  
OR INDIRECTLY.  
UNAUTHORIZED ALTERATION OR ADDITION TO A  
SURVEY MAP BEARING A LICENSED LAND  
SURVEYOR'S SEAL IS ILLEGAL AND PUNISHABLE  
BY LAW.

## SURVEY MAP BLOCK 208.03 LOT 140

TAX MAP SHEET No.133  
BARNEGAT TOWNSHIP, OCEAN COUNTY, NEW JERSEY

P.O. BOX 523  
FORKED RIVER, NJ 08731  
609-683-2600

East Coast  
Engineering, Inc.

508 MAIN STREET  
TOMS RIVER, NJ 08753  
732-244-3030

CERTIFICATE OF AUTHORIZATION No. 24CA27935600

SCALE: 1" = 10' DRN/JFP/GML CHECKED: J.F.P. CONDITIONS AS OF: 6/20/06 JOB No.: 04-745

JAY F. PIERSON, I.L.S., P.P.  
NEW JERSEY PROFESSIONAL LAND SURVEYOR 27492  
PROFESSIONAL PLANNER LI 02525

ROBERT J. HARRINGTON, P.E.  
NEW JERSEY PROFESSIONAL ENGINEER 39320