

DEPARTMENT OF HOMELAND SECURITY
Federal Emergency Management Agency
ELEVATION CERTIFICATE

IMPORTANT: FOLLOW THE INSTRUCTIONS ON PAGES 9-16

OMB Control Number: 1660-0008
Expiration: 11/30/2018

Copy all pages of this Elevation Certificate and all attachments for (1) community official, (2) insurance agent/company, and (3) building owner.

SECTION A - PROPERTY INFORMATION		FORM INSURANCE COMPANY USE	
A1. Building Owner's Name Jeanne M. Ward		Policy Number:	
A2. Building Street Address (including Apt., Unit, Suite, and/or Bldg. No.) or P.O. Route and Box No. 230 Edison Road		Company NAIC Number:	
City	Barnegat	State	NJ
Zip Code		08005	
A3. Property Description (Lot and Block Numbers, Tax Parcel Number, Legal Description, etc.) Lot 196 Block 208.03			
A4. Building Use (e.g., Residential, Non-Residential, Addition, Accessory, etc.) Residential			
A5. Latitude/Longitude: Lat. 39°45'38.20" Long. 74°11'54.92" Horizontal Datum: <input type="radio"/> NAD 1927 <input checked="" type="radio"/> NAD 1983			
A6. Attach at least 2 photographs of the building if the Certificate is being used to obtain flood insurance.			
A7. Building Diagram Number 6			
A8. For a building with a crawlspace or enclosure(s):		A9. For a building with an attached garage:	
a) Square footage of crawlspace or enclosure(s)	1347 sq ft	a) Square footage of attached garage	613 sq ft
b) Number of permanent flood openings in the crawlspace or enclosure(s) within 1.0 foot above adjacent grade	8	b) Number of permanent flood openings in the attached garage within 1.0 foot above adjacent grade	3
c) Total net area of flood openings in A8.b	2000 sq in	c) Total net area of flood openings in A9.b	750 sq in
d) Engineered flood openings?	<input checked="" type="radio"/> Yes <input type="radio"/> No	d) Engineered flood openings?	<input checked="" type="radio"/> Yes <input type="radio"/> No

SECTION B - FLOOD INSURANCE RATE MAP (FIRM) INFORMATION						
B1. NFIP Community Name & Community Number Township of Barnegat / 340396			B2. County Name Ocean County		B3. State NJ	
B4. Map/Panel Number	B5. Suffix	B6. FIRM Index Date	B7. FIRM Panel Effective/ Revised Date	B8. Flood Zone(s)	B9. Base Flood Elevation(s) (Zone AO, use base flood depth)	
34029C0414	F	9/29/2006	9/29/2006	AE	6.0'	
B10. Indicate the source of the Base Flood Elevation (BFE) data or base flood depth entered in Item B9: <input type="radio"/> FIS Profile <input checked="" type="radio"/> FIRM <input type="radio"/> Community Determined <input type="radio"/> Other/Source: _____						
B11. Indicate elevation datum used for BFE in Item B9: <input type="radio"/> NGVD 1929 <input checked="" type="radio"/> NAVD 1988 <input type="radio"/> Other/Source: _____						
B12. Is the building located in a Coastal Barrier Resources System (CBRS) area or Otherwise Protected Area (OPA)? <input type="radio"/> Yes <input checked="" type="radio"/> No Designation Date: <input type="radio"/> CBRS <input type="radio"/> OPA						

SECTION C - BUILDING ELEVATION INFORMATION (SURVEY REQUIRED)			
C1. Building elevations are based on: <input type="radio"/> Construction Drawings* <input type="radio"/> Building Under Construction* <input checked="" type="radio"/> Finished Construction			
C2. Elevations - Zones A1 - A30, AE, AH, A (with BFE), VE, V1 - V30, V (with BFE), AR, AR/A, AR/AE, AR/A1 - A30, AR/AH, AR/AO. Complete Items C2.a -h below according to the building diagram specified in Item A7. In Puerto Rico only, enter meters. * A new Elevation Certificate will be required when construction of the building is complete.			
Benchmark Utilized: Smart Net		Vertical Datum: NAVD 88	
Indicate elevation datum used for the elevations in items a) through h) below. <input type="radio"/> NGVD 1929 <input checked="" type="radio"/> NAVD 1988 <input type="radio"/> Other/Source: _____			
Datum used for building elevations must be the same as that used for the BFE.		Check the measurement used.	
a) Top of bottom floor (including basement, crawlspace, or enclosure floor)	ENCL - 5.3	<input checked="" type="radio"/> feet	<input type="radio"/> meters
b) Top of the next higher floor	FF - 15.5	<input checked="" type="radio"/> feet	<input type="radio"/> meters
c) Bottom of the lowest horizontal structural member (V Zones only)	N/A -	<input checked="" type="radio"/> feet	<input type="radio"/> meters
d) Attached garage (top of slab)	GF - 5.5	<input checked="" type="radio"/> feet	<input type="radio"/> meters
e) Lowest elevation of machinery or equipment servicing the building (Describe type of equipment and location in Comments)	- 15.5	<input checked="" type="radio"/> feet	<input type="radio"/> meters
f) Lowest adjacent (finished) grade next to building (LAG)	LAG - 4.4	<input checked="" type="radio"/> feet	<input type="radio"/> meters
g) Highest adjacent (finished) grade next to building (HAG)	HAG - 5.0	<input checked="" type="radio"/> feet	<input type="radio"/> meters
h) Lowest adjacent grade at lowest elevation of deck or stairs, including structural support	- 4.4	<input checked="" type="radio"/> feet	<input type="radio"/> meters

ELEVATION CERTIFICATE

OMB Control Number: 1660-0008
Expiration: 11/30/2018

230 Edison Road

Barnegat

NJ

08005

SECTION D - SURVEYOR, ENGINEER, OR ARCHITECT CERTIFICATION

This certification is to be signed and sealed by a land surveyor, engineer, or architect authorized by law to certify elevation information. I certify that the information on this Certificate represents my best efforts to interpret the data available. I understand that any false statement may be punishable by fine or imprisonment under 18 U.S. Code, Section 1001.

Were latitude and longitude in Section A provided by a licensed land surveyor?
[X] Check here if attachments.
Yes No

Form fields for Certifier's Name (Robert L. Vallee, PLS), License Number (43276), Title (Land Surveyor), Company Name (Vallee Surveying, Inc), Address (1010 Commons Way), City (Toms River), State (NJ), Zip Code (08755), Signature, Date (MAY 2, 2016), Telephone (732-244-2373)

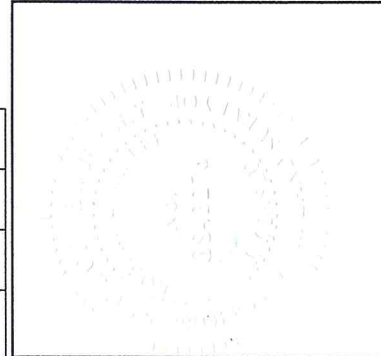

Copy both sides of this Elevation Certificate for (1) community official, (2) insurance agent/company, and (3) building owner.

Comments (including type of equipment and location, per C2(e), if applicable)
Area behind garage is an open air enclosure being 244 sq. ft. with (2) vents installed. Slab behind garage listed in C2a, remainder of building has a slab elev. of 5.5'. USA Flood Vent Model FO-316 (250 sq. in.) No utilities present below FF; H/W heater assumed at FF elev. A/C located at elev. 16.0'. Elec. meter at elev. 9.4'. ***Preliminary Updated FEMA Flood Hazard Data BFE=AE7. Release date 3/28/14*** This information is to be used for insurance purposes only.

Signature of Robert L. Vallee

Signature Date MAY 2, 2016

SECTION E - BUILDING ELEVATION INFORMATION (SURVEY NOT REQUIRED) FOR ZONE AO AND ZONE A (WITHOUT BFE)

For Zones AO and A (without BFE), complete Items E1 -E5. If the Certificate is intended to support a LOMA or LOMR-F request, complete Sections A, B, and C. For Items E1 -E4, use natural grade, if available. Check the measurement used. In Puerto Rico only, enter meters.

- E1. Provide elevation information for the following and check the appropriate boxes to show whether the elevation is above or below the highest adjacent grade (HAG) and the lowest adjacent grade (LAG).
a) Top of bottom floor (including basement, crawlspace, or enclosure) is ___ - ___ feet meters above or below the HAG.
b) Top of bottom floor (including basement, crawlspace, or enclosure) is ___ - ___ feet meters above or below the LAG.
E2. For Building Diagrams 6 -9 with permanent flood openings provided in Section A Items 8 and/or 9 (see pages 8 -9 of Instructions), the next higher floor (elevation C2.b in the diagrams) of the building is ___ - ___ feet meters above or below the HAG.
E3. Attached garage (top of slab) is ___ - ___ feet meters above or below the HAG.
E4. Top of platform of machinery and /or equipment servicing the building is ___ - ___ feet meters above or below the HAG.
E5. Zone AO only: If no flood depth number is available, is the top of the bottom floor elevated in accordance with the community's floodplain management ordinance? Yes No Unknown. The local official must certify this information in Section G.

SECTION F - PROPERTY OWNER (OR OWNER'S REPRESENTATIVE) CERTIFICATION

The property owner or owner's authorized representative who completes Sections A, B, and E for Zone A (without a FEMA-issued or community-issued BFE) or Zone AO must sign here. The statements in Sections A, B, and E are correct to the best of my knowledge.

Property Owner or Owner's Authorized Representative's Name:
Address City State ZIP Code
Signature Date Telephone

Comments

Check here if attachments.

SECTION G - COMMUNITY INFORMATION (OPTIONAL)

The local official who is authorized by law or ordinance to administer the community's floodplain management ordinance can complete Sections A, B, C (or E), and G of this Elevation Certificate. Complete the applicable item(s) and sign below. Check the measurement used in Items G8 - G10. In Puerto Rico only, enter meters.

- G1. The information in Section C was taken from other documentation that has been signed and sealed by a licensed surveyor, engineer, or architect who is authorized by law to certify elevation information. (Indicate the source and date of the elevation data in the Comments area below.)
- G2. A community official completed Section E for a building located in Zone A (without a FEMA-issued or community-issued BFE) or Zone AO.
- G3. The following information (Items G4 -G10) is provided for community floodplain management purposes.

G4. Permit Number	G5. Date Permit Issued	G6. Date Certificate of Compliance/Occupancy Issued
-------------------	------------------------	---

G7. This permit has been issued for: New Construction Substantial Improvement

G8. Elevation of as-built lowest floor (including basement) of the building: _____ - _____ feet meters Datum _____

G9. BFE or (in Zone AO) depth of flooding at the building site: _____ - _____ feet meters Datum _____

G10. Community's design flood elevation: _____ - _____ feet meters Datum _____

Local Official's Name _____ Title _____

Community Name _____ Telephone _____

Signature _____ Date _____

Comments

Check here if attachments.

BUILDING PHOTOGRAPHS

See instructions for Item A6

OMB Control Number: 1660-0008
Expiration: 11/30/2018

IMPORTANT: In these spaces, copy the corresponding information from Section A.			FOR INSURANCE COMPANY USE
Building Street Address (including Apt., Unit, Suite, and/or Bldg. No.) or P.O. Route and Box No. 230 Edison Road			Policy Number:
City Barnegat	State NJ	Zip Code 08005	Company NAIC Number:

If using the Elevation Certificate to obtain NFIP flood insurance, affix at least 2 building photographs below according to the instructions for Item A6. Identify all photographs with date taken; "Front view" and Rear view"; and, if required, "Right Side View" and "Left Side View." When applicable, photographs must show the foundation with representative examples of the flood openings or vents, as indicated in Section A8. If submitting more photographs than will fit on this page, use the Continuation Page.

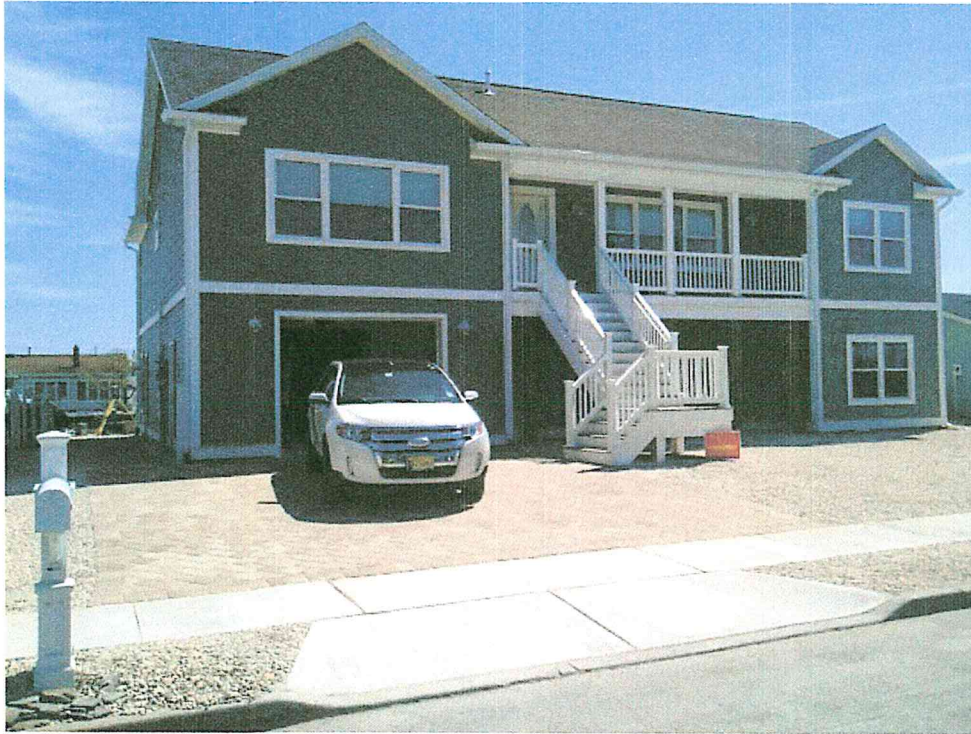

Front View (4/19/16)



Rear View (4/19/16)

BUILDING PHOTOGRAPHS

Continuation Page

OMB Control Number: 1660-0008
Expiration: 11/30/2018

IMPORTANT: In these spaces, copy the corresponding information from Section A. **FORM INSURANCE COMPANY USE**

Building Street Address (including Apt., Unit, Suite, and/or Bldg. No.) or P.O. Route and Box No. 230 Edison Road	Policy Number:
--	----------------

City Barnegat	State NJ	Zip Code 08005	Company NAIC Number:
------------------	-------------	-------------------	----------------------

If submitting more photographs than will fit on the preceding page, affix the additional photographs below. Identify all photographs with: date taken; "Front View" and "Rear View" and, if required, "Right Side View" and "Left Side View." When applicable, photographs must show the foundation with representative examples of the flood openings or vents, as indicated in Section A8.



Rear View (4/19/16)



Flood Vent (4/19/16)



MAP SCALE 1" = 500'

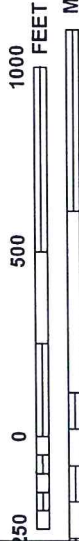

NATIONAL FLOOD INSURANCE PROGRAM

PANEL 0414F

FIRM

FLOOD INSURANCE RATE MAP

OCEAN COUNTY,
NEW JERSEY
(ALL JURISDICTIONS)

PANEL 414 OF 611

(SEE MAP INDEX FOR FIRM PANEL LAYOUT)

CONTAINS

COMMUNITY	NUMBER	PANEL	SUFFIX
BARRETT TOWNSHIP OF	340396	0414	F
OCEAN TOWNSHIP OF	340518	0414	F

Notice to User: The Map Number shown below should be used when placing map orders; the Community Number shown above should be used on insurance applications for the subject community.

MAP NUMBER
34029C0414F

EFFECTIVE DATE
SEPTEMBER 29, 2006



Federal Emergency Management Agency

This is an official copy of a portion of the above referenced flood map. It was extracted using F-MIT On-Line. This map does not reflect changes or amendments which may have been made subsequent to the date on the title block. For the latest product information about National Flood Insurance Program flood maps check the FEMA Flood Map Store at www.msc.fema.gov



Enter an address to view effective and updated flood risk information for that location:

230 Edison Road, Barnegat, NJ

[Get Details](#)

[Clear Details](#)

Approximate Address Identified: 230 Edison Rd, Barnegat, New Jersey, 08005



Updated FEMA Flood Hazard Data

FEMA flood hazard data currently available for coastal areas of New York and New Jersey is provided below to help you understand the current flood risk to your property and to guide Sandy recovery and rebuilding efforts.

Note: This tool provides flood zone and Base Flood Elevation (BFE) information for areas affected by coastal flood risk. However, riverine flood zone information will also be returned by the tool in communities where preliminary FIRMs have been released.

Attribute Name	Attribute Value
What is the most recent FEMA flood hazard data source available for this location?	Preliminary Flood Insurance Rate Map (FIRM)
What is my property's Base Flood Elevation (BFE)? (For AO Zones, the flood depth will be shown instead of an elevation; For N/A results, please contact your local floodplain administrator for more information.)	7 ft (NAVD88)
What is my property's Flood Zone? (For N/A results, please contact your local floodplain administrator for more information.)	AE
What is the estimated ground elevation at this location? (See licensed surveyor for actual elevation of your building)	N/A
What does my FEMA Flood Hazard Map Panel Look Like?	Link to Preliminary FIRM PDF
View your property on our Interactive Web Tool	Link to Web Tool (Note: You will need to enter your address again to zoom to your location in the Web Tool.)
Where can I get the GIS data for my property area?	Link to Preliminary FIRM GIS files

Effective Flood Insurance Data

This information is from the effective Flood Insurance Rate Map for your community. It is used to determine who must buy flood insurance and how much it costs. It may also be used by your community to regulate development in flood prone areas.

Attribute Name	Attribute Value
What is my property's current effective Base Flood Elevation?	6 ft (NAVD88)
What is my property's current effective Flood Zone?	AE

DISCLAIMER: The information generated for each report is dependent on the point location of the marker. The address locator is not 100% accurate in identify-

REVISIONS	DATE	BY	DESCRIPTION
1	6-20-2021	CRAIG F. REMINGTON	23924

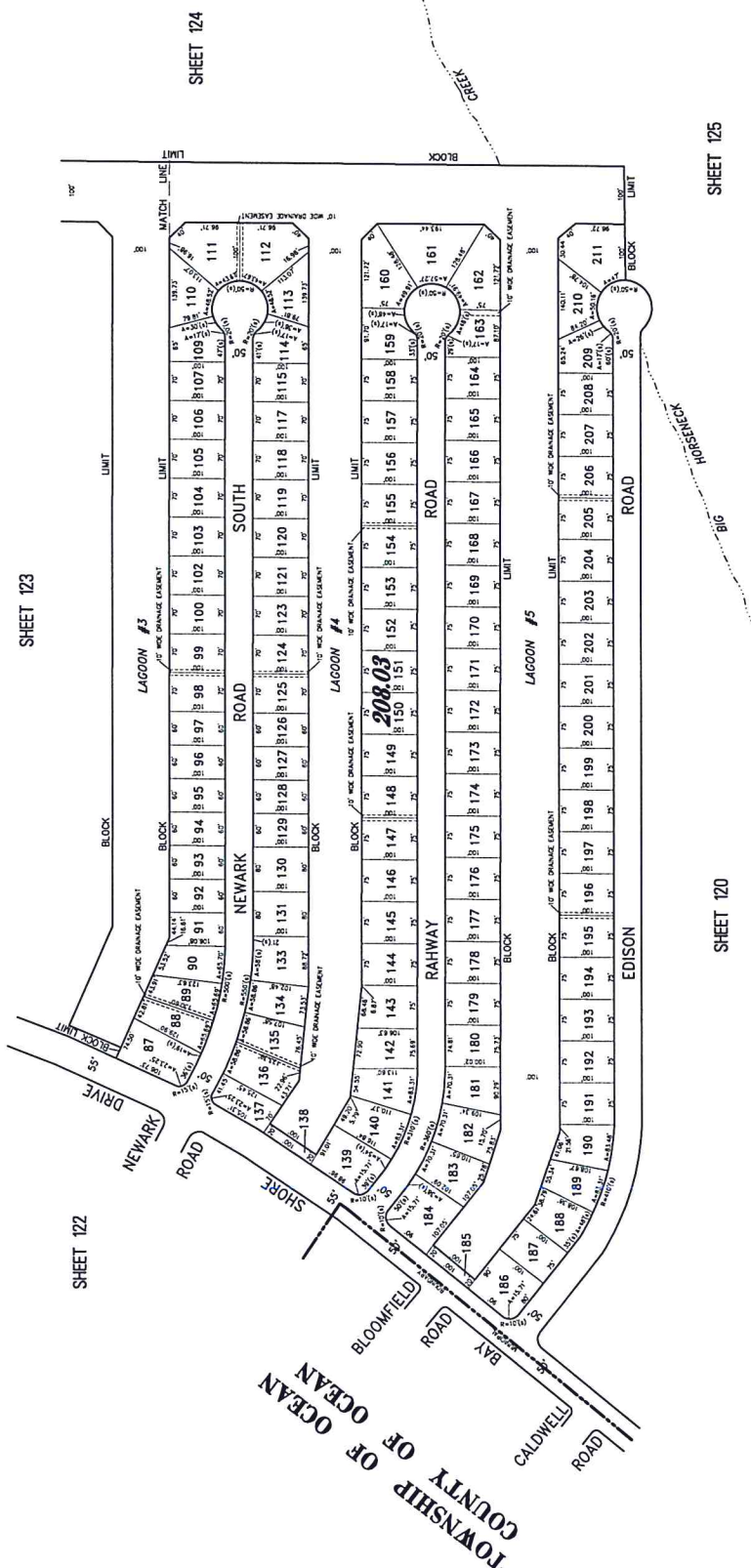

TAX MAP
TOWNSHIP OF BARNEGAT
 OCEAN COUNTY NEW JERSEY
 SCALE: 1" = 100'
 DATE: 4-13-2023

CRAIG F. REMINGTON LAND SURVEYOR LIC. NO. 23924
 REMINGTON, VERNICE & VENA ENGINEERS
 74 CA 2000330
 1752 SHARPSVILLE RD. SUITE 200
 BARNEGAT, NJ 08003
 TEL: 732-261-2023 FAX: 732-261-2046
 WEB SITE ADDRESS: WWW.RVVE.COM

THIS TAX MAP WAS PREPARED BY THE SURVEYOR IN ACCORDANCE WITH THE PROVISIONS OF THE OFFICIAL LAND SURVEYING ACT OF 1968 AND THE PROVISIONS OF THE OFFICIAL LAND SURVEYING ACT OF 1978. THE SURVEYOR HAS CONDUCTED A VISUAL INSPECTION OF THE ORIGINAL RECORDS AND HAS FOUND THEM TO BE IN ACCORDANCE WITH THE PROVISIONS OF THE OFFICIAL LAND SURVEYING ACT OF 1968 AND THE PROVISIONS OF THE OFFICIAL LAND SURVEYING ACT OF 1978. THE SURVEYOR HAS ALSO CONDUCTED A VISUAL INSPECTION OF THE ORIGINAL RECORDS AND HAS FOUND THEM TO BE IN ACCORDANCE WITH THE PROVISIONS OF THE OFFICIAL LAND SURVEYING ACT OF 1968 AND THE PROVISIONS OF THE OFFICIAL LAND SURVEYING ACT OF 1978. THE SURVEYOR HAS ALSO CONDUCTED A VISUAL INSPECTION OF THE ORIGINAL RECORDS AND HAS FOUND THEM TO BE IN ACCORDANCE WITH THE PROVISIONS OF THE OFFICIAL LAND SURVEYING ACT OF 1968 AND THE PROVISIONS OF THE OFFICIAL LAND SURVEYING ACT OF 1978.