

ELEVATION CERTIFICATE

Important: Follow the instructions on pages 1-9.

Copy all pages of this Elevation Certificate and all attachments for (1) community official, (2) insurance agent/company, and (3) building owner.

SECTION A – PROPERTY INFORMATION				FOR INSURANCE COMPANY USE	
A1. Building Owner's Name STEVE BASCILIO & ODETA EGOVIL				Policy Number:	
A2. Building Street Address (including Apt., Unit, Suite, and/or Bldg. No.) or P.O. Route and Box No. 33 Creekview Road				Company NAIC Number:	
City Barnegat		State New Jersey		ZIP Code 08005	
A3. Property Description (Lot and Block Numbers, Tax Parcel Number, Legal Description, etc.) Lot 32.01, Block 206, TMS#128, Township of Barnegat, Ocean County, NJ					
A4. Building Use (e.g., Residential, Non-Residential, Addition, Accessory, etc.) <u>RESIDENTIAL</u>					
A5. Latitude/Longitude: Lat. <u>39°44.988</u> Long. <u>74°12.043</u> Horizontal Datum: <input type="checkbox"/> NAD 1927 <input checked="" type="checkbox"/> NAD 1983					
A6. Attach at least 2 photographs of the building if the Certificate is being used to obtain flood insurance.					
A7. Building Diagram Number <u>6</u>					
A8. For a building with a crawlspace or enclosure(s):					
a) Square footage of crawlspace or enclosure(s) <u>506.00</u> sq ft					
b) Number of permanent flood openings in the crawlspace or enclosure(s) within 1.0 foot above adjacent grade <u>6</u>					
c) Total net area of flood openings in A8.b <u>1200.00</u> sq in					
d) Engineered flood openings? <input checked="" type="checkbox"/> Yes <input type="checkbox"/> No					
A9. For a building with an attached garage:					
a) Square footage of attached garage <u>N/A</u> sq ft					
b) Number of permanent flood openings in the attached garage within 1.0 foot above adjacent grade <u>N/A</u>					
c) Total net area of flood openings in A9.b <u>N/A</u> sq in					
d) Engineered flood openings? <input type="checkbox"/> Yes <input type="checkbox"/> No					
SECTION B – FLOOD INSURANCE RATE MAP (FIRM) INFORMATION					
B1. NFIP Community Name & Community Number Township of Barnegat - 340396			B2. County Name Ocean		B3. State New Jersey
B4. Map/Panel Number 34029C0502	B5. Suffix F	B6. FIRM Index Date 09-29-2006	B7. FIRM Panel Effective/ Revised Date 09-29-2006	B8. Flood Zone(s) AE	B9. Base Flood Elevation(s) (Zone AO, use Base Flood Depth) 6
B10. Indicate the source of the Base Flood Elevation (BFE) data or base flood depth entered in Item B9: <input type="checkbox"/> FIS Profile <input checked="" type="checkbox"/> FIRM <input type="checkbox"/> Community Determined <input type="checkbox"/> Other/Source: _____					
B11. Indicate elevation datum used for BFE in Item B9: <input type="checkbox"/> NGVD 1929 <input checked="" type="checkbox"/> NAVD 1988 <input type="checkbox"/> Other/Source: _____					
B12. Is the building located in a Coastal Barrier Resources System (CBRS) area or Otherwise Protected Area (OPA)? <input type="checkbox"/> Yes <input checked="" type="checkbox"/> No Designation Date: _____ <input type="checkbox"/> CBRS <input type="checkbox"/> OPA					

ELEVATION CERTIFICATE

OMB No. 1660-0008
Expiration Date: November 30, 2022

IMPORTANT: In these spaces, copy the corresponding information from Section A.			FOR INSURANCE COMPANY USE
Building Street Address (including Apt., Unit, Suite, and/or Bldg. No.) or P.O. Route and Box No. 33 Creekview Road			Policy Number:
City Barnegat	State New Jersey	ZIP Code 08005	Company NAIC Number

SECTION C – BUILDING ELEVATION INFORMATION (SURVEY REQUIRED)

C1. Building elevations are based on: Construction Drawings* Building Under Construction* Finished Construction

*A new Elevation Certificate will be required when construction of the building is complete.

C2. Elevations – Zones A1–A30, AE, AH, A (with BFE), VE, V1–V30, V (with BFE), AR, AR/A, AR/AE, AR/A1–A30, AR/AH, AR/AO. Complete Items C2.a–h below according to the building diagram specified in Item A7. In Puerto Rico only, enter meters.

Benchmark Utilized: G.P.S. - TOPNET LIVE Vertical Datum: 1988

Indicate elevation datum used for the elevations in items a) through h) below.

NGVD 1929 NAVD 1988 Other/Source: _____

Datum used for building elevations must be the same as that used for the BFE.

Check the measurement used.

- | | | | |
|---|------|--|---------------------------------|
| a) Top of bottom floor (including basement, crawlspace, or enclosure floor) | 5.0 | <input checked="" type="checkbox"/> feet | <input type="checkbox"/> meters |
| b) Top of the next higher floor | 14.0 | <input checked="" type="checkbox"/> feet | <input type="checkbox"/> meters |
| c) Bottom of the lowest horizontal structural member (V Zones only) | 12.0 | <input checked="" type="checkbox"/> feet | <input type="checkbox"/> meters |
| d) Attached garage (top of slab) | N/A | <input type="checkbox"/> feet | <input type="checkbox"/> meters |
| e) Lowest elevation of machinery or equipment servicing the building
(Describe type of equipment and location in Comments) | 9.0 | <input checked="" type="checkbox"/> feet | <input type="checkbox"/> meters |
| f) Lowest adjacent (finished) grade next to building (LAG) | 4.7 | <input checked="" type="checkbox"/> feet | <input type="checkbox"/> meters |
| g) Highest adjacent (finished) grade next to building (HAG) | 4.8 | <input checked="" type="checkbox"/> feet | <input type="checkbox"/> meters |
| h) Lowest adjacent grade at lowest elevation of deck or stairs, including structural support | 4.5 | <input checked="" type="checkbox"/> feet | <input type="checkbox"/> meters |

SECTION D – SURVEYOR, ENGINEER, OR ARCHITECT CERTIFICATION

This certification is to be signed and sealed by a land surveyor, engineer, or architect authorized by law to certify elevation information. I certify that the information on this Certificate represents my best efforts to interpret the data available. I understand that any false statement may be punishable by fine or imprisonment under 18 U.S. Code, Section 1001.

Were latitude and longitude in Section A provided by a licensed land surveyor? Yes No Check here if attachments.

Certifier's Name Robert G. deBlois, PLS	License Number GS35357	Place Seal Here
Title Professional Land Surveyor		
Company Name Horn, Tyson & Yoder Inv.		
Address 8510 Long Beach Boulevard		
City Long Beach Twp.	State New Jersey	

Signature: Robert G. deBlois Date: Rev 6/3/2020 Telephone: (609) 492-5050 Ext.:

Copy all pages of this Elevation Certificate and all attachments for (1) community official, (2) insurance agent/company, and (3) building owner.

Comments (including type of equipment and location, per C2(e), if applicable)
 DWELLING ON BANDED PILE FOUNDATION
 AIR CONDITIONER @ ELEV. 13.7, FURNACE @ ELEV. 11.2, HOT WATER HEATER @ ELEV. 9.0, ELECTRI METER @ ELEV. 9.2,
 PANEL BOX @ ELEV. 18.0, BOTTOM BANDS @ ELEV. 12.0 PROPERTY IS IN THE LIMIT OF MODERATE WAVE ACTION
 6 ENGINEERED SMART VENTS
 ENCLOSURE #1 374 SQ.FT. (4 VENTS) ENCLOSURE #2 132 SQ. FT. (2 VENTS)
 ZONE AE BFE 8, PRELIMINARY FIRM #34029c0502G

ELEVATION CERTIFICATE

OMB No. 1660-0008
Expiration Date: November 30, 2022

IMPORTANT: In these spaces, copy the corresponding information from Section A.			FOR INSURANCE COMPANY USE
Building Street Address (including Apt., Unit, Suite, and/or Bldg. No.) or P.O. Route and Box No. 33 Creekview Road			Policy Number:
City Barneгат	State New Jersey	ZIP Code 08005	Company NAIC Number

**SECTION E – BUILDING ELEVATION INFORMATION (SURVEY NOT REQUIRED)
FOR ZONE AO AND ZONE A (WITHOUT BFE)**

For Zones AO and A (without BFE), complete Items E1–E5. If the Certificate is intended to support a LOMA or LOMR-F request, complete Sections A, B, and C. For Items E1–E4, use natural grade, if available. Check the measurement used. In Puerto Rico only, enter meters.

- E1. Provide elevation information for the following and check the appropriate boxes to show whether the elevation is above or below the highest adjacent grade (HAG) and the lowest adjacent grade (LAG).
- a) Top of bottom floor (including basement, crawlspace, or enclosure) is _____ feet meters above or below the HAG.
- b) Top of bottom floor (including basement, crawlspace, or enclosure) is _____ feet meters above or below the LAG.
- E2. For Building Diagrams 6–9 with permanent flood openings provided in Section A Items 8 and/or 9 (see pages 1–2 of Instructions), the next higher floor (elevation C2.b in the diagrams) of the building is _____ feet meters above or below the HAG.
- E3. Attached garage (top of slab) is _____ feet meters above or below the HAG.
- E4. Top of platform of machinery and/or equipment servicing the building is _____ feet meters above or below the HAG.
- E5. Zone AO only: If no flood depth number is available, is the top of the bottom floor elevated in accordance with the community's floodplain management ordinance? Yes No Unknown. The local official must certify this information in Section G.

SECTION F – PROPERTY OWNER (OR OWNER'S REPRESENTATIVE) CERTIFICATION

The property owner or owner's authorized representative who completes Sections A, B, and E for Zone A (without a FEMA-issued or community-issued BFE) or Zone AO must sign here. The statements in Sections A, B, and E are correct to the best of my knowledge.

Property Owner or Owner's Authorized Representative's Name

Address _____ City _____ State _____ ZIP Code _____

Signature _____ Date _____ Telephone _____

Comments

Check here if attachments.

ELEVATION CERTIFICATE

OMB No. 1660-0008
Expiration Date: November 30, 2022

IMPORTANT: In these spaces, copy the corresponding information from Section A.			FOR INSURANCE COMPANY USE
Building Street Address (including Apt., Unit, Suite, and/or Bldg. No.) or P.O. Route and Box No. 33 Creekview Road			Policy Number:
City Barnegat	State New Jersey	ZIP Code 08005	Company NAIC Number

SECTION G – COMMUNITY INFORMATION (OPTIONAL)

The local official who is authorized by law or ordinance to administer the community's floodplain management ordinance can complete Sections A, B, C (or E), and G of this Elevation Certificate. Complete the applicable item(s) and sign below. Check the measurement used in Items G8–G10. In Puerto Rico only, enter meters.

- G1. The information in Section C was taken from other documentation that has been signed and sealed by a licensed surveyor, engineer, or architect who is authorized by law to certify elevation information. (Indicate the source and date of the elevation data in the Comments area below.)
- G2. A community official completed Section E for a building located in Zone A (without a FEMA-issued or community-issued BFE) or Zone AO.
- G3. The following information (Items G4–G10) is provided for community floodplain management purposes.

G4. Permit Number	G5. Date Permit Issued	G6. Date Certificate of Compliance/Occupancy Issued
-------------------	------------------------	---

G7. This permit has been issued for: New Construction Substantial Improvement

G8. Elevation of as-built lowest floor (including basement) of the building: _____ feet meters Datum _____

G9. BFE or (in Zone AO) depth of flooding at the building site: _____ feet meters Datum _____

G10. Community's design flood elevation: _____ feet meters Datum _____

Local Official's Name	Title
-----------------------	-------

Community Name	Telephone
----------------	-----------

Signature	Date
-----------	------

Comments (including type of equipment and location, per C2(e), if applicable)

Check here if attachments.

BUILDING PHOTOGRAPHS

ELEVATION CERTIFICATE

See Instructions for Item A6.

OMB No. 1660-0008
Expiration Date: November 30, 2022

IMPORTANT: In these spaces, copy the corresponding information from Section A.			FOR INSURANCE COMPANY USE
Building Street Address (including Apt., Unit, Suite, and/or Bldg. No.) or P.O. Route and Box No. 33 Creekview Road			Policy Number:
City Barnegat	State New Jersey	ZIP Code 08005	Company NAIC Number

If using the Elevation Certificate to obtain NFIP flood insurance, affix at least 2 building photographs below according to the instructions for Item A6. Identify all photographs with date taken; "Front View" and "Rear View"; and, if required, "Right Side View" and "Left Side View." When applicable, photographs must show the foundation with representative examples of the flood openings or vents, as indicated in Section A8. If submitting more photographs than will fit on this page, use the Continuation Page.



Photo One

Photo One Caption

Clear Photo One

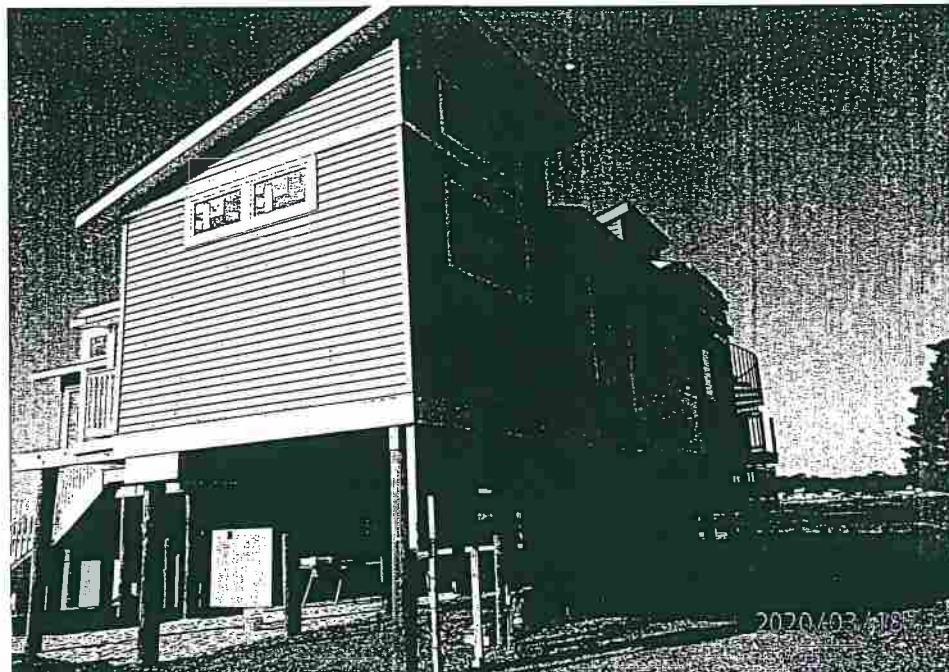

Photo Two Caption

Clear Photo Two

ELEVATION CERTIFICATE

BUILDING PHOTOGRAPHS

Continuation Page

OMB No. 1660-0008
Expiration Date: November 30, 2022

IMPORTANT: In these spaces, copy the corresponding information from Section A.			FOR INSURANCE COMPANY USE
Building Street Address (including Apt., Unit, Suite, and/or Bldg. No.) or P.O. Route and Box No. 33 Creekview Road			Policy Number:
City Barnegat	State New Jersey	ZIP Code 08005	Company NAIC Number

If submitting more photographs than will fit on the preceding page, affix the additional photographs below. Identify all photographs with: date taken; "Front View" and "Rear View"; and, if required, "Right Side View" and "Left Side View." When applicable, photographs must show the foundation with representative examples of the flood openings or vents, as indicated in Section A8.

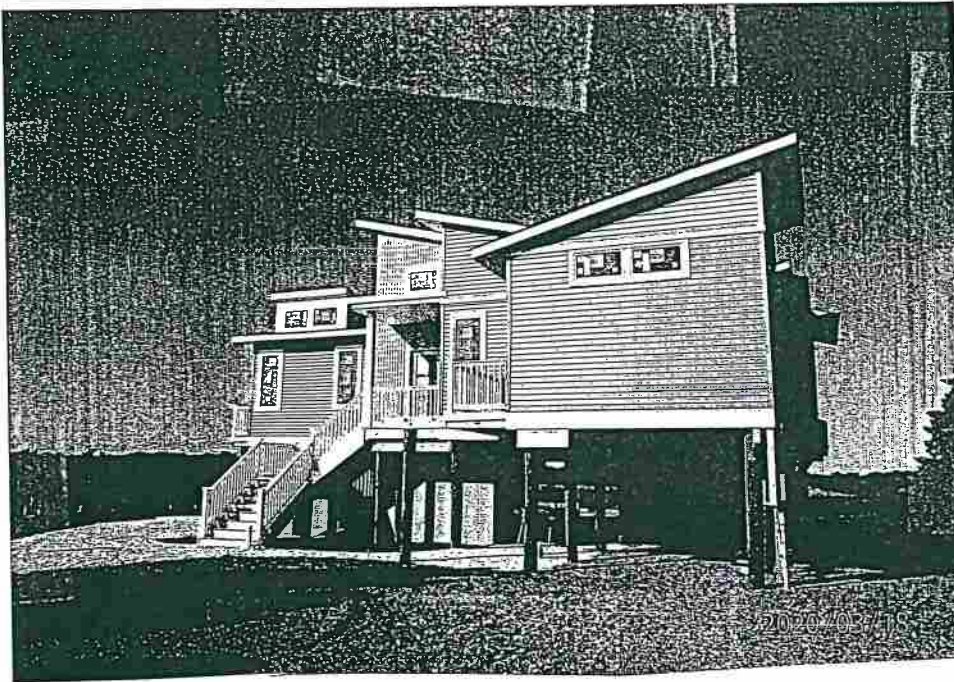

Photo Three

Photo Three Caption

Clear Photo Three



Photo Four Caption

Clear Photo Four

Engineered Flood Openings Certificate

To satisfy requirements of the National Flood Insurance Program

This certification must be submitted to, and kept on file by, the local jurisdiction's permit authority. A copy should be retained by the owner to demonstrate compliance in order to receive the best flood insurance rating.

The Smart VENT® and Flood VENT™ Foundation Flood Vent is certified as meeting the flood opening requirements for engineered openings as set forth in the Federal Emergency Management Agency's National Flood Insurance Program regulations (44 CFR 60.3(e)(5)) and ASCE 24-91, provided it is installed according to the those references, as summarized below. Flood openings are required in enclosures below elevated buildings, attached and detached garages, and accessory structures that meet the required limitations. For a copy of the report documenting this certification dated June 21, 2002, and a copy of the National Evaluation Service report NER 624, contact Smart VENT, Inc. at 877-441-3368 or visit

www.smartvent.com

I do hereby certify that the Smart VENT® Louvered Foundation Flood Vent and the FloodVENT™ Insulated Foundation Flood Vent opening (s) is designed for installation in buildings, will allow for the automatic equalizing of hydrostatic flood forces on exterior walls by allowing for the automatic entry and exit of floodwater during floods up to and including the base (100-year) flood. One Smart VENT® or one FloodVENT™ for every 200 Sq.Ft. of enclosed area will provide sufficient hydrostatic pressure equalization during a flood provided the installation limitations and instructions are followed as listed below. To Calculate the required number of Smart VENT® or FloodVENT™ divide the Square Feet of enclosed area by 200:

Example: A 2000 Sq.Ft. enclosed area requires 10 vents. $2000 \text{ Sq.Ft.} / 200 = 10 \text{ Vents}$

Signature: [Signature]
 Title: Professional Engineer
 Type of License: Professional Engineering
 License Number: NJ PE GE6637



Professional Seal

*Project Name: Steve Bascilio & Odetta Egovil
 *Project Address: 33 Creekview Road
 *Date Submitted: _____
 *Required Fields: _____

Installation Limitations and Instructions

1. The Smart VENT® or FloodVENT™ unit provides sufficient automatic equalization of hydrostatic pressure on walls and foundations of buildings located in flood hazard areas where the rate of rise is expected to be less than or approximately 5 feet per hour.
2. Enclosed areas below otherwise elevated buildings, non-elevated attached and detached garages, and contain non-elevated accessory structures located in flood hazard areas are to be used solely for parking of vehicles, building storage, or storage.
3. Each enclosed area shall have at least two flood openings, installed on different sides of the enclosed area.
4. The bottom of the flood openings shall be no more than one foot above the adjacent finished ground level.
5. Installation must be in accordance with manufacturer's instructions.

"REFERENCE ONLY" From FEMA TB I-93 Guidance for Engineered Openings Openings in Foundation Walls

National Flood Insurance Program (NFIP) Technical Bulletin TB I-93

"In situations where it is not feasible or desirable to meet the openings criteria stated previously, a design professional (registered engineer or architect) may design and certify openings. This section provides guidance for such engineered designs. For openings not meeting all floor requirements for non-engineered openings listed on page 2 and 3 of TB I-93, certification by a registered professional engineer or architect is required. Such certification must be submitted to, and kept on file by, the community. These certifications must assure community officials that the openings are designed in accordance with accepted standards of practice. A certification may be affixed to the design drawings or submitted separately. It must include appropriate certification language, and the name, title, address, signature, type of license, license number, and professional seal of the certifier." (TB I-93 is available through Smart VENT® or online at www.smartvent.com)

FORM: SMRT100 Rev. A July 2002
 This form is the property of Smart VENT Inc. Modification or Duplication is Strictly Prohibited without authorization.

"COASTAL A"
 **ZONE DESIGN CERTIFICATE**

Name EGOAVIL Policy Number (Insurance Co. Use) _____
 Building Address or Other Description 33 Creek View Road
 Permit No. _____ City Barneget State NJ Zip Code 08005

SECTION I: Flood Insurance Rate Map (FIRM) Information

34029C0502
 Community No. 340396 Panel No. ^ Suffix F FIRM Date 9-29-2006 FIRM Zone(s) AE

SECTION II: Elevation Information Used for Design

[NOTE: This section documents elevations used in the design – it does not substitute for an Elevation Certificate.]

- 1. Elevation of the Bottom of Lowest Horizontal Structural Member +12.0' feet (NAVD88)
- 2. Base Flood Elevation (BFE)..... +9.0' feet (NAVD88)
- 3. Elevation of Lowest Adjacent Grade +4.8' feet (NAVD88)
- 4. Approximate Depth of Anticipated Scour/Erosion used for Foundation Design..... 1.0' feet (NAVD88)
- 5. Embedment Depth of Pilings or Foundation Below Lowest Adjacent Grade..... 14.8' feet (NAVD88)

SECTION III: V Zone Design Certification Statement

[NOTE. This section must be certified by a registered engineer or architect.]

I certify that: (1) I have developed or reviewed the structural design, plans, and specifications for construction and (2) that the design and methods of construction to be used are in accordance with accepted standards of practice for meeting the following provisions:

- The bottom of the lowest horizontal structural member of the lowest floor (excluding piles and columns) is elevated to or above the BFE; and
- The pile and column foundation and structure attached thereto is anchored to resist flotation, collapse, and lateral movement due to the effects of the wind and water loads acting simultaneously on all building components. Water loading values used are those associated with the base flood. Wind loading values used are those required by the applicable State or local building code. The potential for scour and erosion at the foundation has been anticipated for conditions associated with the base flood, including wave action.

SECTION IV: Breakaway Wall Design Certification Statement

[NOTE. This section must also be certified by a registered engineer or architect when breakaway walls exceed a design safe loading resistance of 20 pounds per square foot.]

I certify that (1) I have developed or reviewed the structural design, plans, and specifications for construction and (2) that the design and methods of construction to be used for the breakaway walls are in accordance with accepted standards of practice for meeting the following provisions:

- Breakaway wall collapse shall result from a water load less than that which would occur during the base flood; and
- The elevated portion of the building and supporting foundation system shall not be subject to collapse, displacement, or other structural damage due to the effects of wind and water loads acting simultaneously on all building components (wind and water loading values to be used are defined in Section III).

SECTION V: Certification and Seal

This certification is to be signed and sealed by a registered professional engineer or architect authorized by law to certify structural designs. *I certify the V Zone Design Certification Statement in Section III and the Breakaway Wall Design Certification Statement in Section IV (if applicable).*

<u>Ian Laurance NILSEN</u>		<u>10820</u>	
Certifier's Name	architect	License Number	
<u>Ian Laurance NILSEN - architect</u>			
Title	Company Name		
<u>52 Littleworth Mill Road, Manahawkin, NJ 08050</u>			
Address	City	State	ZIP
	<u>June 4, 2020</u>	<u>609-597-0917</u>	
Signature	Date	Telephone	

